NOVEMBER 2026

RICE IAS

EXPECTED CURRENT AFFAIRS

For **IAS MAINS** Exam



Start Your **UPSC CSE Journey** with **RICE IAS**

RICE IAS Kolkata 8100819447 **RICE IAS Delhi** 8100971442

Subscribe to the RICE IAS YouTube Channel

Complete Your Current Affairs Preparation

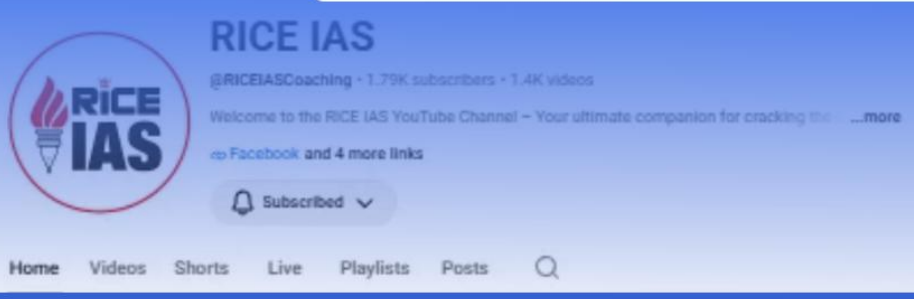



MONDAY – SATURDAY

The Hindu Decoded

Daily newspaper analysis focused on the most relevant issues from The Hindu.



MONDAY – SATURDAY

Decoding PIB, DD & AIR

Important government updates, announcements & developments.

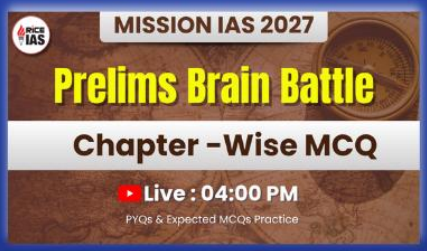

MONDAY – FRIDAY | 4:00 PM (Live)

Prelims Brain Battle

Topic-Based MCQ Practice with PYQs & Explanation for Prelims Examinations

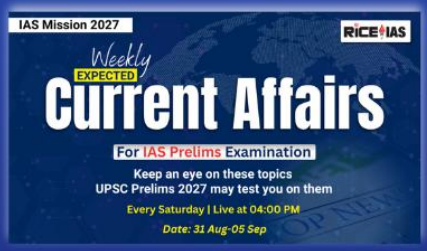

SATURDAY | 4:00 PM (Live)

Weekly Prelims Current Affairs

Weekly revision of important Current Affairs with a combined Prelims perspective.

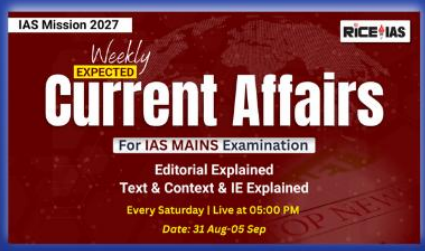

SATURDAY | 5:00 PM (Live)

Weekly Mains Current Affairs

Issue-based analysis designed to build conceptual clarity



UPSC Concept in Minutes

MONDAY – FRIDAY | 10:00 AM (Premiere)

Expert Insights

Inter-connecting current affairs with UPSC Syllabus in brief



Subjective Coverage

MONDAY – FRIDAY | 7:00 PM (Premiere)

Topic Explained

Daily Live Static Subject wise topic coverage with discussion & analysis.

READ • WATCH • PRACTICE • REVISE

INDEX

1. GENERAL STUDIES 2 ____ 01

1.1. POLITY & GOVERNANCE ____ 01

1.1.1. A Court Divided by its Own Architecture ____ 01

1.1.2. VISA and Right of Entry: Sovereignty Versus Constitutional Safeguards ____ 04

1.1.3. MMDR Amendment Act, 2026: Balancing Mineral Security and Fiscal Federalism ____ 07

1.1.4. Right To Information: Balancing Transparency and Confidentiality ____ 10

1.1.5. From Statutory to Fundamental: Securing Ballot Against Systemic Vulnerabilities ____ 13

1.2. SOCIAL JUSTICE ____ 16

1.2.1. Indian Academia: Reason, Ritual & Academic Freedom ____ 16

1.3. HEALTH ____ 19

1.3.1. The Hidden Heartbreak: The Silent Cardiac Crisis Challenging Traditional Medicine ____ 19

1.3.2. Beyond Iron Pills: A Multi-Pronged Approach to Eradicating Anaemia ____ 21

2. GENERAL STUDIES 3 ____ 25

2.1. ECONOMY ____ 25

2.1.1. Agri-PV in India: Linking Energy Transition with Farmer Incomes ____ 25

2.1.2. India's Industrial Growth: Canary in Coal Mine ____ 28

2.2. ENVIRONMENT ____ 31

2.2.1. Stubble Burning: Structural Causes and Sustainable Solutions ____ 31

2.2.2. Delhi-NCR Air Pollution: Why GRAP Alone Can't Ensure Sustainable Air Quality ____ 34

2.2.3. Siang Upper Multipurpose Project ____ 37

2.3. INTERNAL SECURITY ____ 41

2.3.1. Deterrence in the 21st Century: Evaluating India's Evolving Nuclear Posture ____ 41

2.3.2. Satisfaction with Police Remains Low Among Cybercrime Victims ____ 43

2.3.3. AFSPA Extensions: A Persistent Necessity or a Democratic Anomaly? ____ 46

2.3.4. UAPA: Balancing National Security with Civil Liberties ____ 48

2.3.5. India's Drug Trafficking Challenge ____ 51

2.4. SCIENCE AND TECHNOLOGY ____ 54

2.4.1. From Antarctic Ice to Indian Hills: The Dawn of Neutrino Astronomy ____ 54

2.4.2. Optogenetics and the Dawn of Precision Neurobiology ____ 56

***

GENERAL STUDIES 2

1.1. POLITY & GOVERNANCE

1.1.1. A COURT DIVIDED BY ITS OWN ARCHITECTURE



Introduction

The Supreme Court is envisaged not merely as the highest appellate court but also as the **guardian and final interpreter of the Constitution**. However, its predominantly small-Bench structure and heavy Special Leave Petition (SLP) workload have created institutional challenges in timely and consistent constitutional adjudication.

Significance of a Strong Constitutional-Court Architecture

1. **Protects constitutional supremacy**: Ensures that legislative and executive actions remain subject to **constitutional scrutiny**, safeguarding the supremacy of the Constitution.
2. **Strengthens rule of law**: Consistent interpretation of constitutional provisions promotes **legal certainty, predictability and equality before law**.
3. **Protects fundamental rights**: Timely constitutional adjudication enables citizens to obtain effective remedies against violations of **Fundamental Rights**.
4. **Ensures institutional accountability**: Judicial review acts as a check on arbitrary exercise of legislative and executive power, reinforcing **separation of powers**.
5. **Strengthens democratic institutions**: Timely resolution of disputes involving institutions such as the **Election Commission, Parliament and federal structures** prevents constitutional uncertainty from becoming a fait accompli.
6. **Improves judicial legitimacy**: Consistent precedents, transparent Bench allocation and timely decisions enhance **public confidence in the judiciary** and strengthen its institutional credibility.

Structural Challenges

1. **Appellate overload:** The Court spends a substantial part of its time dealing with SLPs and ordinary appeals, leaving limited judicial capacity for constitutional questions.
2. **Fragmented Bench structure:** The Court largely functions through two- and three-judge Benches, while major constitutional questions require larger Benches under **Article 145(3)**.
3. **Inconsistent jurisprudence:** Different Benches may interpret earlier judgments differently, creating uncertainty and necessitating repeated references to larger Benches.
4. **Delay in constitutional adjudication:** Cases may remain pending for years before reaching Constitution Benches. The *Anoop Baranwal* litigation, for instance, took several years from institution to final adjudication.
5. **Concentration of roster power:** As the **Master of the Roster**, the CJI determines Bench composition and case allocation. In a multi-Bench Court, this administrative power can have significant institutional consequences.

Consequences

1. **Legal uncertainty**
   - Divergent interpretations by different Benches can create uncertainty regarding the applicable constitutional position.
   - This affects **predictability and consistency of law**.
2. **Weakening of stare decisis**
   - Failure to consistently follow binding precedents can dilute the principle of **judicial discipline** under Article 141.
   - It may encourage repeated litigation over issues already substantially settled.
3. **Delayed judicial review**
   - Constitutional challenges may remain pending for years, allowing potentially unconstitutional laws or institutional arrangements to continue operating.
   - This can reduce the **practical effectiveness of judicial review**.
4. **Creation of a fait accompli**
   - In matters involving elections or constitutional institutions, prolonged litigation can allow appointments, elections or policies to become entrenched before their legality is finally determined.
5. **Fragmentation of judicial authority**
   - Multiple Benches speaking differently on similar constitutional questions can make the Supreme Court appear less institutionally coherent.
   - This may affect **public confidence and judicial legitimacy**.
6. **Impact on democratic governance**
   - Delayed resolution of disputes concerning bodies such as the **Election Commission** can create prolonged uncertainty in institutions central to democratic functioning.
   - Timely constitutional adjudication is therefore essential to preserve **institutional stability and constitutional accountability**.

Global Best Practices — Constitutional & Supreme Court Architecture

1. **United States – Dedicated constitutional adjudication**
   - The **U.S. Supreme Court** exercises strong control over its docket through the **writ of certiorari**.
   - This allows it to prioritise cases involving significant constitutional and federal questions rather than routine appeals.
   - **Takeaway for India:** Stronger filtering of SLPs can enable the Supreme Court to focus on constitutional questions.
2. **Germany – Specialised constitutional court**
   - The **Federal Constitutional Court** is institutionally distinct from the ordinary appellate judiciary.
   - It focuses specifically on constitutional review, fundamental rights and federal disputes.

- **Takeaway:** A dedicated constitutional adjudication mechanism can reduce the conflict between appellate workload and constitutional responsibilities.

3. **South Africa – Constitutional Court**
   - South Africa has a separate **Constitutional Court** as the apex forum for constitutional matters, while ordinary appellate matters are handled through the Supreme Court of Appeal.
   - **Takeaway:** Functional separation can improve specialisation and timely constitutional adjudication.
4. **France – Constitutional Council**
   - The **Constitutional Council** exercises constitutional review, including scrutiny of legislation before promulgation and, under the *QPC* mechanism, certain constitutional challenges after legislation comes into force.
   - **Takeaway:** Mechanisms for **timely constitutional review** can prevent unconstitutional provisions from becoming entrenched.
5. **United Kingdom – Supreme Court with specialised constitutional role**
   - The UK Supreme Court operates as the final appellate court, while constitutional questions receive structured judicial consideration within a court with a comparatively focused docket.
   - **Takeaway:** Clear jurisdictional boundaries and docket management can help an apex court balance ordinary appeals with constitutional questions.

Way Forward

1. **Permanent Constitution Bench:** Establish a dedicated Bench for pure questions of constitutional law, as also suggested by the **Law Commission's 229th Report (2009)**.
2. **Rationalise SLP jurisdiction:** Greater filtering of routine appeals would enable the Court to concentrate on questions of constitutional and national importance.
3. **Clear referral rules:** Develop objective criteria for determining when cases require reference to larger Benches under Article 145(3).
4. **Strengthen precedent discipline:** Smaller Benches should consistently follow binding constitutional precedents under **Article 141**, referring genuine conflicts to larger Benches.
5. **Transparent roster system:** Bench allocation should follow predictable and publicly known institutional principles to strengthen confidence in judicial administration.

Conclusion

The Supreme Court needs to balance its dual identity as an **appellate court and constitutional court**. Separating routine appellate adjudication from constitutional questions through a permanent Constitution Bench, rationalised jurisdiction and clearer Bench-allocation rules can ensure that **constitutional justice is not merely authoritative, but also timely and consistent**.

Q. *The Supreme Court is increasingly functioning as an appellate court rather than as a constitutional court. In this context, examine how its multi-Bench structure, appellate workload and delays in Constitution Bench adjudication affect the consistency and effectiveness of constitutional justice in India.* ***15 Marks***

1.1.2. VISA AND RIGHT OF ENTRY: SOVEREIGNTY VERSUS CONSTITUTIONAL SAFEGUARDS



Context

The Delhi High Court's September 30, 2026 ruling clarifies an important distinction in Indian immigration law: **a visa permits a foreigner to seek admission, but does not create an unconditional right to enter India**.

Introduction

India's immigration regime reflects the State's sovereign authority to regulate foreigners' entry while remaining subject to statutory limits, constitutional safeguards and judicial review, particularly where national security and public order are invoked.

Relevance of the News

1. The Delhi High Court recently dismissed a Turkmenistan citizen's plea after she was denied entry at the Indira Gandhi International Airport despite possessing a valid business visa.
2. The ruling is significant because the **Immigration and Foreigners Act, 2025**, which came into force on September 1, 2025, has consolidated the legal framework governing passports, visas, entry, stay and exit of foreigners.
3. The case therefore provides an important UPSC linkage between **sovereignty, immigration governance, national security, fundamental rights, administrative discretion and judicial review**.

Why is Visa Not A Guarantee of Entry

1. A **visa and immigration clearance are legally distinct stages**, because a **visa authorises a foreigner to travel to India** and seek admission but does **not create an absolute entitlement to admission.**
2. Immigration officers retain authority to examine the foreigner's passport, travel documents, visa and other relevant circumstances at the point of entry.
3. Consequently, a foreigner possessing a valid visa may still be refused entry where statutory grounds or security considerations arise.
4. This distinction reflects the principle that **territorial entry is fundamentally a sovereign function of the State**.

Immigration and Foreigners Act, 2025: Key legal framework

1. **Requirement of travel documents and visa**
   - The Act regulates the requirement of passports/travel documents and visas for foreigners entering India.
   - Immigration functions include **visa issuance and regulation of entry, transit, stay, movement within India and exit from India**.

2. **Regulation of entry**
    - The statutory framework permits the State to regulate or restrict the entry of foreigners where legally specified grounds exist.
    - These include considerations involving **national security, sovereignty and integrity of India, relations with foreign States and public health**, besides other grounds provided by law.
3. **Immigration Officer's role**
    - The Immigration Officer can examine the passport, travel document and visa and seek information considered necessary and appropriate before permitting entry.
    - Therefore, **possession of a valid visa does not end the immigration scrutiny process**.
4. **Section 7**
    - Section 7 empowers the Central Government to make provisions for **prohibiting, regulating or restricting the entry, departure, presence or continued presence of foreigners** in India.

Why is this power important for national security?

1. **Preventing security threats**
    - Immigration screening enables authorities to prevent the entry of persons who may pose threats to **national security or public order**.
2. **Countering transnational crime**
    - Effective immigration checks can help identify individuals potentially associated with **terrorism, human trafficking, organised crime, espionage and illicit financial networks**.
3. **Protecting sovereignty**
    - Every sovereign State possesses the authority to determine **who may enter, reside in and leave its territory**, subject to its own constitutional and statutory framework.
4. **Foreign-policy considerations**
    - Entry restrictions may also become relevant during diplomatic tensions, sanctions, security disputes or sensitive international circumstances.
5. **Public health**
    - Immigration controls can serve as an additional mechanism for addressing cross-border public-health risks.

Supreme Court Jurisprudence on Foreigners

1. **Hans Muller of Nurenburg v. Superintendent, Presidency Jail (1955)**
    - The Supreme Court recognised extensive governmental authority over foreigners under the Foreigners Act, 1946.
    - It upheld the State's power concerning the **expulsion of foreigners**, reflecting the sovereign character of immigration control.
2. **Louis De Raedt v. Union of India (1991)**
    - The Supreme Court held that foreigners enjoy protection of **life and personal liberty under Article 21**.

- However, the **right to reside and settle in India under Article 19(1)(e) is available only to citizens.**

Constitutional Provisions in this Context

1. **Article 14 dimension: Why did the Court reject the discrimination argument?**
   - **Article 14 permits reasonable classification**, and unequal treatment becomes constitutionally problematic when similarly situated persons are treated differently without a rational basis.
   - The Court found that merely travelling together and holding visas of the same category did not establish that the two individuals were **identically situated in all relevant respects**.
   - The authorities had specifically cited adverse inputs relating to the petitioner herself.
   - Therefore, the husband's admission did not automatically establish discriminatory treatment against the petitioner.
2. **Article 21 dimension: Important constitutional distinction**
   - Foreigners are not outside the protection of the Indian Constitution.
   - However, the extent of their constitutional rights differs from that of citizens.
   - **Article 21—protection of life and personal liberty—extends to foreigners**, whereas certain rights under Article 19 are specifically available to citizens.
   - Thus, a foreigner cannot claim the citizen-specific right under **Article 19(1)(e) to reside and settle anywhere in India**.

Challenges Associated with the Issue

1. **Excessive administrative discretion**
   - Broad immigration powers can create a risk of inconsistent decision-making if clear standards and accountability mechanisms are absent.
2. **Transparency versus national security**
   - Authorities may legitimately withhold sensitive intelligence inputs, but excessive secrecy can make it difficult for an affected foreigner to effectively challenge the decision.
3. **Natural justice concerns**
   - Denial of entry without communicating adequate reasons can raise concerns regarding **procedural fairness**, particularly where adverse consequences are significant.
4. **Risk of arbitrariness**
   - Immigration decisions based on vague or inadequately documented "adverse inputs" may create concerns about arbitrary exercise of power.
5. **Article 14 concerns**
   - Different treatment of similarly placed foreigners may generate allegations of discrimination unless authorities can demonstrate a rational basis for the distinction.

Way Forward

1. **Establish transparent immigration protocols**
   - The government should develop clear operational guidelines specifying the circumstances in which a valid visa may nevertheless result in denial of entry.

2. **Maintain security-sensitive confidentiality**
    - Sensitive intelligence should remain protected, but authorities should communicate **non-sensitive reasons** wherever possible so that the affected individual understands the broad basis of the decision.
3. **Strengthen procedural safeguards**
    - Immigration decisions should be supported by proper documentation, authorised decision-making and internal review mechanisms to reduce arbitrary action.
4. **Institutionalise risk-based immigration screening**
    - Technology and intelligence should be used for **risk-based rather than indiscriminate screening**, while ensuring safeguards against inaccurate databases and profiling.
5. **Ensure judicial review**
    - Courts should preserve limited but meaningful review to examine **legality, mala fides, procedural fairness and manifest arbitrariness**, without substituting judicial assessment for legitimate national-security decisions.

Conclusion

The judgment reinforces India's sovereign authority over immigration, but such authority should operate within constitutional discipline. A credible immigration regime must combine **national security, procedural fairness, transparency and limited judicial review** to prevent arbitrariness.

Q. *"Possession of a valid visa does not confer an absolute right of entry into India upon a foreign national." In light of the Immigration and Foreigners Act, 2025 and recent judicial pronouncements, examine the constitutional and security dimensions of this principle.* ***10 Marks***

1.1.3. MMDR AMENDMENT ACT, 2026: BALANCING MINERAL SECURITY AND FISCAL FEDERALISM

Context



The passage of the Mines and Minerals (Development and Regulation) Amendment Act, 2026 establishes federal regulatory oversight over State-level taxation on mining operations and mineral-bearing lands. By restricting State governments from levying independent taxes on mineral rights and invalidating uncollected past tax arrears, the legislation has sparked concerns over sub-national fiscal autonomy.

Introduction

The MMDR Amendment Act, 2026 highlights the friction in Indian federalism between national economic standardization and sub-national financial independence. The legislation centralizes the tax framework to stabilize domestic mineral prices and prevent fragmented tax rates, fundamentally altering the fiscal dynamics between the Union and the States.

Regulation of Mines and Minerals in India

- **Union Regulation:** Parliament holds the authority to regulate mines and mineral development in the public interest under Entry 54 of the Union List.
- **State Authority:** States possess the primary administrative authority to grant mining leases and regulate minor minerals under Entry 23 of the State List, subject to the Central framework established under Entry 54.
- **Fiscal Powers of States:** The Constitution grants States the power to tax mineral rights (Entry 50 of the State List) and mineral-bearing lands (Entry 49 of the State List).
- **Judicial Validation:** The Supreme Court's 2024 ruling in the *MADA v. SAIL* case affirmed the States' sovereign authority to recover past tax dues and clarified their taxation powers.
- **Minor Minerals Exemption:** The 2026 amendment does not alter State control over minor minerals; nearly 50 minor minerals remain entirely under the regulatory and fiscal control of State Governments.

Fiscal Stakes and Sub-national Vulnerabilities

- **High Revenue Dependence:** Mineral receipts form a critical pillar of sub-national finances, accounting for up to 85% of non-tax revenue in states like Jharkhand and 80% in Odisha.
- **Erosion of Fiscal Space:** Capping independent levies restricts the budgetary space of mineral-rich regions, increasing structural reliance on Union tax devolution and external borrowing.
- **Impact on Social Security:** A narrowing revenue base limits the capacity of State governments to fund welfare initiatives, social security schemes, and local infrastructure projects in mining-affected districts.
- **Federal Pushback:** Non-NDA-ruled states, including Karnataka, Telangana, Himachal Pradesh, and Kerala, intend to legally challenge the legislation, citing the erosion of fiscal federalism and potential overreach of the Union into local jurisdictions.

Need for the MMDR Amendment Act, 2026

- **Fragmented Tax Regime:** Widely differing State levies caused mineral costs to vary sharply across regions, obstructing supply chains and pushing up logistics costs.
- **High Domestic Production Costs:** A levy at the mining stage is added directly to the mineral's price, increasing costs for downstream industries like steel, cement, and electricity, and ultimately affecting ordinary consumers.
- **Investment Uncertainty:** Retrospective tax demands and sudden changes discouraged investment and slowed technological expansion.
- **Import Reliance Mitigation:** The amendment aims to prevent domestic mineral taxation from making Indian raw materials more expensive than imports, safeguarding critical industries.
- **Strategic Mineral Security:** Ensuring a stable fiscal regime is vital to secure critical minerals essential for manufacturing, defense, and renewable energy transitions under the *Viksit Bharat* vision.

Key Features of MMDR Amendment Act, 2026

- **Regulatory Expansion:** The amendment expands the scope of the MMDR Act to cover mineral-bearing lands, creating a standardized national baseline.
- **Conditional Taxation:** States are barred from imposing taxes, cesses, or levies on mineral rights or mineral-bearing lands except in compliance with conditions set by the Central Government.
- **Consolidated Base:** The restriction applies uniformly whether a levy is calculated on mineral quantity, value, or royalty, eliminating redundant taxation on a single mining activity.
- **Retrospective Management:** The Act invalidates all pending retrospective dues imposed by States while protecting taxes already deposited or recovered.

Key Concerns

- **Constitutional Friction:** Restricting States from taxing mineral-bearing lands raises concerns about encroachment on State powers under Entry 49 of the State List.
- **Judicial Overreach Apprehensions:** The Act invalidates certain unpaid past levies, which seeks to alter the legal consequences of the Supreme Court's 2024 ruling, raising concerns over the separation of powers.
- **Article 14 Violations:** Denying refunds to companies that paid their levies while invalidating the unpaid dues of others could result in unequal treatment, potentially raising Article 14 concerns.
- **Excessive Executive Delegation:** The legislation leaves the conditions and restrictions on State taxation entirely to the Central Government instead of Parliament laying down clear legislative principles.

Way Forward

- **Institutionalize Consultation:** Implement major restrictions on sub-national taxation powers through formalized, sustained Centre-State dialogue to preserve the federal balance.
- **Protect Regional Revenues:** The Union must guarantee predictable revenues for mineral-rich States to prevent a collapse in their developmental and welfare expenditure.
- **Formulate Transparent Rules:** The Central Government must notify predictable, objective conditions for levies to minimize arbitrary executive discretion.
- **Promote Sustainable Frameworks:** Economic efficiency and increased private investment must be legally tethered to robust environmental restoration and equitable benefit-sharing with local communities.

Conclusion

The MMDR Amendment Act, 2026 marks a critical pivot in India's asymmetric federal structure. While streamlining the fiscal regime is economically imperative to stimulate the domestic ecosystem and lower input costs for manufacturing, achieving long-term national mineral security requires an institutional consensus that balances centralized economic integration with the legitimate financial viability of resource-rich States.

Q. *Critically examine how the MMDR Amendment Act, 2026, impacts the fiscal autonomy of mineral-rich States in India. 10 Marks*

1.1.4. RIGHT TO INFORMATION: BALANCING TRANSPARENCY AND CONFIDENTIALITY

Context



In September 2026, Tamil Nadu briefly exempted its **Public (Law and Order) Department** from the RTI Act by invoking **Section 24(4)** and classifying it as an "Intelligence and Security Organisation". The order was subsequently withdrawn after criticism from transparency activists and political groups.

Introduction

Recent incident highlights the delicate balance between **legitimate confidentiality in matters of security and the democratic necessity of transparency**. It also exposes institutional weaknesses in India's RTI architecture, particularly delays and vacancies in Information Commissions.

What exactly happened in Tamil Nadu?

- **Exemption through Section 24(4):** On September 21, 2026, the Tamil Nadu Government issued an order declaring the Public (Law and Order) Department an **"Intelligence and Security Organisation"**, thereby seeking to exclude it from the RTI Act.
- **Wide range of functions involved:** The department handles matters concerning **communal and caste clashes, political agitations, preventive detention, custodial deaths, police torture, law-and-order reviews and reports to the Union Government**.
- **Concern over breadth:** Since the department deals with both sensitive security matters and ordinary administrative/public-interest issues, a blanket departmental exemption could potentially have restricted access to information extending beyond genuinely sensitive material.
- **Rapid withdrawal:** Following public criticism, the State Government revoked the order on September 27, 2026. The revocation order specifically cancelled **G.O. Ms. No. 57 dated September 21, 2026**.

RTI importance in Indian democracy

1. **Constitutional foundation**
    - The Supreme Court has recognised the **right to information as flowing from Article 19(1)(a)** because freedom of speech and expression requires citizens to have access to information necessary for meaningful participation.
    - RTI therefore transforms citizens from **passive recipients of government services into informed participants in governance**.
2. **Accountability**

- Information allows citizens to scrutinise **government expenditure, administrative decisions, public appointments, implementation of schemes and exercise of official powers**.
- Transparency creates an evidentiary basis for questioning maladministration, corruption and arbitrary decision-making.

3. **Participatory democracy**
    - An informed citizenry can meaningfully participate in public debate and evaluate governmental action.
    - The Supreme Court has described RTI as promoting **participative democracy, open government and accountability**.
4. **Empowerment of vulnerable citizens**
    - RTI can enable citizens to obtain information regarding **ration cards, pensions, welfare benefits, land records, public works and service delivery**.
    - Thus, RTI functions as an instrument of **social accountability**, particularly where citizens face information asymmetry vis-à-vis the State.

Provisions under Section 24 of the RTI Act

1. **Section 24 — Exemption of intelligence and security organisations**
    - Section 24 permits specified **intelligence and security organisations** to be excluded from the RTI regime.
    - The Central RTI framework contains a Second Schedule listing organisations such as the **Intelligence Bureau, RAW, Enforcement Directorate, NIA, CBI and National Intelligence Grid**, among others.
    - The RTI framework also recognises that even exempt organisations cannot enjoy unlimited secrecy; the Act contains an important exception concerning information relating to **allegations of corruption and human-rights violations**, subject to the statutory procedure.
2. **Section 24(4) and States**
    - The provision allows a **State Government**, through notification in the Official Gazette, to specify an organisation established by it for intelligence or security purposes to which the Act will not apply.
    - The Tamil Nadu Government relied upon precisely this provision to classify its Public (Law and Order) Department as an intelligence/security organisation.
3. **Section 24(5)**
    - Such notification is subject to **legislative scrutiny**, as the notification has to be laid before the State Legislature.

Why was the Tamil Nadu order problematic from a governance perspective?

1. **Department-wide exemption versus information-specific confidentiality**
    - The principal concern is the distinction between **protecting sensitive information** and **shielding an entire department** from RTI.
    - Security-sensitive information can be protected through existing statutory exemptions, whereas a blanket organisational exemption may also cover information having little connection with security.
2. **Existing Section 8 already provides substantial safeguards**
    - The RTI Act already permits withholding information in several circumstances, including matters affecting **national security, strategic interests, investigation, personal privacy and other protected interests**.

- Therefore, the governance challenge is to maintain the principle of **"maximum disclosure subject to necessary confidentiality"**, rather than treating secrecy as the default.

3. **Law-and-order information has significant public interest**
   - Information concerning **custodial deaths, police enquiries, communal violence, use of force and preventive detention** can directly affect constitutional rights and public accountability.
   - Excessive secrecy in such matters may weaken public confidence in institutions responsible for maintaining the rule of law.
4. **Potential chilling effect on RTI applicants**
   - If citizens anticipate that an entire department is outside RTI, they may refrain from seeking information even where legitimate disclosure is possible.
   - This can weaken the RTI Act's role as a **citizen-centric accountability mechanism**.
5. **The deeper problem: RTI implementation is already under stress**
   - The **Satark Nagrik Sangathan's 2025 report** recorded **41,059 pending appeals and complaints before the Tamil Nadu Information Commission as of June 30, 2025**.
   - Earlier assessment had also identified significant vacancies in the Tamil Nadu Information Commission, indicating that the problem is not merely legislative but also **institutional capacity**.

Major challenges

1. **Security versus transparency**
   - Genuine intelligence and security operations require confidentiality because premature disclosure can compromise sources, investigations and public safety.
   - However, **security cannot become an umbrella justification for suppressing routine administrative information**.
2. **Executive discretion**
   - Excessive administrative discretion in determining what constitutes security-sensitive information can create scope for over-classification.
   - A transparent and reviewable classification process is therefore essential.
3. **Information asymmetry**
   - Government departments possess information that citizens need to assess public administration, creating a structural imbalance between **State authority and citizen oversight**.
4. **Institutional vacancies**
   - Vacancies in Information Commissions increase pendency and weaken the appellate mechanism.
5. **Delayed disposal**
   - The effectiveness of RTI depends not merely upon the statutory right but also upon **timely adjudication of appeals and complaints**.

Way Forward

1. **Prefer information-specific exemptions**
   - Sensitive information should ordinarily be protected through narrowly tailored exemptions rather than automatically excluding an entire department.
2. **Apply the principle of proportionality**
   - Any restriction on access should satisfy the principles of **legitimate objective, necessity and proportionality**, with disclosure restricted only to the extent genuinely required.
3. **Strengthen Information Commissions**
   - States should urgently fill vacancies of **State Information Commissioners and Chief Information Commissioners** and provide adequate administrative resources.
   - Reducing the Tamil Nadu Commission's backlog should be treated as an immediate governance priority.
4. **Improve proactive disclosure**
   - Greater compliance with **Section 4 suo motu disclosure** can reduce the burden on both citizens and Information Commissions.
   - Routine information concerning budgets, decisions, procedures, schemes and institutional functioning should be placed in the public domain.
5. **Establish clear classification protocols**
   - Governments should define objective criteria for determining what constitutes **security-sensitive information**, reducing arbitrary classification.

Conclusion

The Tamil Nadu episode underlines that **democratic governance requires both legitimate secrecy and institutional transparency**. Strengthening Information Commissions, narrowing exemptions and promoting proactive disclosure can ensure that security concerns coexist with an empowered and informed citizenry.

Q. *Discuss the role of the Right to Information Act in promoting transparency and accountability in governance.* ***10 Marks***

1.1.5. FROM STATUTORY TO FUNDAMENTAL: SECURING THE BALLOT AGAINST SYSTEMIC VULNERABILITIES

Context

An unprecedented internal rift within the **Election Commission of India (ECI)** alongside the erroneous exclusion of 97 voters in Goa via the centralized **ECINet software** has renewed the constitutional debate over whether the right to vote should be elevated to a fundamental right.



Introduction

Article 326 guarantees **universal adult suffrage**, yet judicial precedent designates the franchise as an ordinary **statutory right** under the **Representation of the People Act (RPA), 1951**. As electoral administration increasingly relies on centralized software, this statutory classification faces growing scrutiny.

How Was Universal Adult Suffrage Conceived in India?

- **Immediate Universal Inclusion:** Unlike Western democracies that expanded the franchise over decades through property and gender criteria, India granted immediate adult franchise under **Article 326**.
- **Administrative Innovations:** The first Chief Election Commissioner, **Sukumar Sen**, made voting accessible to 173 million largely illiterate citizens by introducing pictorial **election symbols**.
- **Dual Statutory Architecture:** The mandate is operationalized through the **RPA, 1950** (electoral roll preparation) and the **RPA, 1951** (conduct of elections and qualifications).

Thus, while universal adult suffrage is a constitutional ideal, the right to vote remains strictly a statutory entitlement.

What Governs the Legal Status of the Right to Vote?

- **Constituent Assembly's Reluctance:** The Advisory Committee declined proposals by **Dr. B.R. Ambedkar** to place the franchise within Part III (Fundamental Rights).
- **The Statutory Doctrine:** A 5-judge Constitution Bench in **Kuldip Nayar v. Union of India (2006)** settled that the right to elect is strictly a **statutory right** under **Section 62 of the RPA, 1951**.
- **Judicial Divergence & Dissent:** While *Rajbala (2015)* referenced it as a constitutional right, the larger bench ruling in *Kuldip Nayar* governs. In **Anoop Baranwal (2023)**, **Justice Ajay Rastogi** dissented, linking the franchise to **Article 19(1)(a)** (expression) and **Article 21** (dignity).
- **Judicial Threshold:** Under *Lakshmi Charan Sen (1985)*, courts intervene only if roll discrepancies **"materially affect"** an election's outcome, leaving minor administrative purges largely unaddressed.

Consequently, this narrow judicial threshold and statutory classification leave voters disproportionately vulnerable to systemic governance and technological failures.

What Triggered the Recent Administrative and Software Crisis?

- **Internal Institutional Discord:** Two Election Commissioners submitted **14 written objections** over unilateral decisions by the CEC, conflicting with the consensus-or-majority mandate under **Sections 17 and 18 of the 2023 Act**.
- **Rigid Software Architecture:** Centralized **ECINet software** prevented local **Electoral Registration Officers (EROs)** from reversing erroneous deletions of 97 eligible voters in Goa.
- **Loss of Linked Welfare Rights:** Because the **Goa Mediclaim Scheme** requires voter roll enrollment for eligibility, automated disenfranchisement abruptly halted access to essential super-speciality medical treatments.

What Is the Significance of Constitutionalizing the Right to Vote?

- **Insulation from Legislative Dilution:** Protects the franchise from being arbitrarily narrowed or altered by ordinary parliamentary amendments to electoral statutes.

- **Direct Constitutional Remedies:** Enables aggrieved citizens to invoke **Article 32 and Article 226**, subjecting roll deletions to strict fundamental rights review.
- **Reinforcing the Basic Structure:** Directs judicial protection to popular sovereignty, which forms an essential core of democracy under **Kesavananda Bharati (1973)**.
- **Protection of Interlinked Social Welfare:** Prevents the collateral loss of public health and welfare entitlements when states link safety nets to voter rolls.
- **Institutional Accountability:** Compels the ECI to adhere strictly to collegial consultation and procedural fairness, limiting centralized executive discretion.

Core Challenges in Making Voting a Fundamental Right?

- **Binding Judicial Precedent:** The five-judge bench decision in **Kuldip Nayar (2006)** cannot be altered without a reference to a larger **seven-judge Constitution Bench**.
- **Reduced Legislative Flexibility:** Restricts Parliament's authority to frame reasonable residency, qualification, and procedural requirements under **Articles 325 and 326**.
- **Surge in Constitutional Litigation:** Routine electoral processes, such as booth rationalization and roll revisions, could face excessive constitutional litigation.
- **Algorithmic Inflexibility:** Centralized platforms like **ECINet** disempower field officers, lacking built-in real-time correction workflows.
- **Erosion of Institutional Collegiality:** Persistent administrative frictions and public rifts among Commissioners undermine public confidence in electoral neutrality.

Strategic Way Forward to Safeguard Electoral Integrity?

- **Reference to a Larger Constitution Bench:** The Supreme Court should refer the legal status of the vote to a **seven-judge Bench** to reconcile the conflict between *Kuldip Nayar* and *Rajbala*.
- **Restore Decentralized Field Overrides:** Modify **ECINet software** to grant **Electoral Registration Officers (EROs)** the technical authority to override erroneous automated deletions, backed by an audit trail.
- **Enforce Statutory Redress Deadlines:** Formulate binding timelines for investigating wrongful exclusions from electoral rolls, fixing clear administrative accountability.
- **Institutionalize Multi-Member Consensus:** Mandate formal adherence to **Sections 17 and 18 of the 2023 Act**, requiring all rule changes and software deployments to undergo collegial voting.
- **Decouple Welfare Entitlements from Voter Rolls:** Direct state governments to establish welfare eligibility through independent civil databases rather than voter lists.
- **Activate Political Party Verification:** Utilize **Booth Level Agents (BLAs)** under the *Lakshmi Charan Sen* framework to verify draft rolls before publication.

Conclusion

The right to vote represents the foundational currency of democratic governance. Elevating the franchise beyond ordinary legislative grace provides essential constitutional insulation against administrative inertia and software-driven disenfranchisement.

Q. *Is the right to vote a fundamental right? Discuss the position of the Election Commission of India while undertaking the revision of electoral rolls. Can it also examine the question of citizenship of voters? 10 Marks 2016*

1.2. SOCIAL JUSTICE

1.2.1. INDIAN ACADEMIA: REASON, RITUAL & ACADEMIC FREEDOM

CONTEXT



Recent debates over ceremonial practices at higher educational institutions, including reported bowing protocols and Vedic chants at the 2026 IIT Delhi convocation, have raised questions about **academic freedom, institutional autonomy, scientific temper and secularism**.

They also highlight concerns over **political influence, hierarchy and democratic equality** within public institutions.

INTRODUCTION

Educational institutions are not merely centres of instruction but **spaces for knowledge creation, critical thinking and character formation**. Their legitimacy rests on **reason, evidence, academic freedom and the freedom to question established ideas**. In a constitutional democracy, they must therefore nurture **scientific temper, intellectual autonomy and respect for diversity**.

THE CORE ISSUE: REASON vs REVERENCE

1. **Evidence vs Tradition**

   Academia prioritises **observation, experimentation and empirical evidence**, while unquestioned authority often derives legitimacy from established traditions.

2. **Questioning vs Reverence**

   Academic inquiry encourages **doubt, criticism and questioning**; reverence can discourage scrutiny by treating certain ideas or authorities as beyond question.

3. **Verification vs Acceptance**

   Knowledge in academia gains credibility through **peer review, verification and reproducibility**, rather than through acceptance based solely on authority.

4. **Revision vs Permanence**

   Scientific knowledge remains **open to correction and revision** when new evidence emerges, whereas unquestioned authority tends to preserve established beliefs and practices.

WHY ACADEMIC FREEDOM MATTERS

1. **Truth-Seeking**
   - Academic freedom enables researchers to **question established assumptions and dominant narratives**.
   - It allows knowledge to be tested through evidence rather than accepted solely on authority.
2. **Scientific Progress**
   - Major breakthroughs often emerge from **challenging prevailing theories and conventional wisdom**.
   - *Examples:* Galileo questioned geocentrism; Darwin transformed ideas of biological origins; Einstein reshaped concepts of space and time.

3. **Critical Thinking**
   - Universities must cultivate the ability to **question, debate and evaluate competing ideas**.
   - This strengthens reasoning and prevents education from becoming mere transmission of accepted beliefs.
4. **Democratic Citizenship**
   - Higher education prepares citizens to **scrutinise institutions, policies and authority**.
   - Academic freedom therefore supports a democratic culture based on informed participation rather than unquestioning obedience.
5. **Innovation & Creativity**
   - Research and innovation require **intellectual risk-taking and experimentation**.
   - Excessive ideological or institutional conformity can discourage unconventional ideas and new approaches.
6. **Institutional Credibility**
   - Universities derive legitimacy from **intellectual independence, openness and evidence-based inquiry**.
   - Perceived political or ideological interference can weaken public trust in their academic autonomy.

ACADEMIC FREEDOM IN INDIA: CHALLENGES AND CONSEQUENCES

1. **Political & Institutional Interference**
   - Government or political influence over **appointments, funding, curriculum and governance** can weaken institutional autonomy.
   - This may create a chain of **reduced autonomy → self-censorship → declining intellectual diversity**.
2. **Suppression of Dissent & Campus Debate**
   - Administrative action, political pressure, social-media backlash or police intervention can discourage controversial expression.
   - When academics and students fear consequences, **open debate is replaced by caution and conformity**.
3. **Employment Insecurity & Casualisation**
   - Dependence on contractual or temporary appointments can make faculty more vulnerable to institutional pressures.
   - **Job insecurity → reluctance to challenge authority → greater self-censorship**, particularly on sensitive issues.
4. **Politicisation of Academic Appointments**
   - Perceived political patronage in appointments can undermine **merit, transparency and institutional credibility**.
   - It may adversely affect faculty morale, academic standards and public trust in universities.

5. **Intellectual Conformity & Self-Censorship**
    - Persistent pressures can lead researchers and students to avoid **controversial subjects or alternative viewpoints**.
    - Over time, this narrows intellectual diversity and weakens the culture of questioning essential to academia.
6. **Decline in Research & Innovation**
    - Scientific progress depends on **experimentation, intellectual risk-taking and the freedom to challenge established ideas**.
    - An environment that rewards politically safe research can weaken research quality, creativity and innovation.
7. **Institutional & Democratic Consequences**
    - Prolonged erosion of autonomy can result in **institutional capture**, where universities increasingly serve external political or ideological interests.
    - This can contribute to **talent migration, weaker critical citizenship and poorer democratic deliberation**.

WHY THE PRESENT APPROACHES MAY BE INSUFFICIENT

1. **Weak institutional checks**: Autonomous bodies may have limited practical independence.
2. **Concentration of authority**: Excessive executive influence can weaken institutional balancing mechanisms.
3. **Precarious employment**: Contractual faculty may be reluctant to dissent.
4. **Weak grievance mechanisms:** Students and faculty may lack credible, independent mechanisms for complaints.
5. **Political polarization**: Academic disagreement increasingly risks being interpreted through political identities.
6. **Social-media amplification**: Academic disputes can quickly become political controversies, discouraging nuanced debate.

CONSTITUTIONAL DIMENSION

1. **Article 14 – Equality & Non-Arbitrariness:** Institutional practices should uphold **equality, fairness and non-arbitrariness**, particularly in public institutions.
2. **Article 19(1)(a) – Freedom of Speech & Expression:** Academic freedom is linked to the ability to **question, criticise, debate, publish and express dissent**, subject to valid constitutional restrictions.
3. **Articles 25 & 28 – Religious Freedom & Educational Institutions:** Article 25 protects **freedom of conscience and religious practice**, while Article 28 places specific limits on religious instruction and observance in certain educational institutions.
4. **Article 51A(h) – Scientific Temper & Spirit of Inquiry:** The Constitution calls upon citizens to develop **scientific temper, humanism, and the spirit of inquiry and reform**. This provides a strong constitutional basis for protecting **questioning, critical inquiry and evidence-based reasoning** in academia.

WAY FORWARD: BALANCING AUTONOMY, ACCOUNTABILITY & INCLUSION

1. **Strengthen Institutional Autonomy:** Protect autonomy in **appointments, curriculum, research and governance**, while retaining legitimate public accountability.
2. **Ensure Inclusive & Non-Coercive Ceremonies:** Academic ceremonies should remain **dignified, inclusive, secularly neutral and voluntary**, allowing cultural traditions without coercive participation.
3. **Adopt Academic Freedom Charters:** Universities should explicitly safeguard **freedom of teaching, research, publication, debate and academic expression**.
4. **Ensure Transparent & Merit-Based Appointments:** Selection of **Vice-Chancellors, Directors and faculty** should follow transparent, merit-based and publicly defensible criteria.
5. **Protect Dissent through Independent Mechanisms:** Establish credible grievance systems to address **academic harassment, political interference, retaliation and student-faculty disputes**.
6. **Reduce Employment Precarity:** Greater employment security can enable faculty to **exercise intellectual independence and engage in legitimate academic criticism** without undue fear.
7. **Build a Constitutional Academic Culture:** Universities should promote **scientific temper, constitutional morality, humanism, critical inquiry and respectful dissent**, rather than ideological conformity.

CONCLUSION

Educational institutions must remain **spaces where knowledge is tested, authority is questioned and diverse ideas can coexist**. Cultural traditions may enrich academic life, but they should never displace **scientific temper, constitutional values or intellectual autonomy**. Ultimately, **an education system that protects the freedom to think, question and dissent is essential for both knowledge and democracy**.

Q. *Academic freedom is essential not only for scientific progress but also for sustaining constitutional democracy. Discuss.* ***10 Marks***

1.3. HEALTH

1.3.1. THE HIDDEN HEARTBREAK: THE SILENT CARDIAC CRISIS CHALLENGING TRADITIONAL MEDICINE

Context



An alarming rise in sudden heart attacks among fit, young women lacking traditional risk factors has highlighted the urgent need to address **Spontaneous Coronary Artery Dissection (SCAD)**, a hidden cardiac emergency.

Introduction

Historically, premenopausal women were considered low-risk for acute coronary syndromes due to the protective properties of estrogen.

However, **SCAD** disrupts this paradigm, exposing severe anatomical and hormonal vulnerabilities that demand a radical re-evaluation of cardiac diagnostic protocols and gender-specific care.

What is SCAD?

- **Mechanism of Injury:** Unlike classical heart attacks caused by plaque rupture, SCAD occurs when the **coronary artery wall spontaneously tears**, trapping blood and obstructing oxygen flow to the heart.
- **Demographic Vulnerability:** The condition is highly gender-specific, with young women accounting for **80–90%** of all cases.
- **Clinical Presentation:** It causes significant chest pain, elevated cardiac biomarkers, and classical ECG changes, mimicking a traditional heart attack despite the **absence of atherosclerosis**.

Etiology and Known Triggers

- **Hormonal Fluctuations:** Shifts in estrogen and progesterone degrade arterial collagen, making the **postpartum period** (especially the first week) a highly vulnerable window.
- **Fibromuscular Dysplasia (FMD):** A non-atherosclerotic disorder causing arteries to abnormally narrow and bulge, serving as the strongest known **structural association** with SCAD.
- **External Stressors:** Severe **emotional stress** (predominantly in women) and extreme **physical exertion** (predominantly in men) often precipitate the arterial tear.

Diagnostic and Therapeutic Deviations

- **Misleading Angiograms:** SCAD often appears as a **smooth narrowing** rather than a jagged tear, leading to frequent misdiagnoses during standard imaging.
- **Risks of Stenting:** Standard angioplasty can severely exacerbate the tear, making **conservative observation** the preferred initial intervention unless the artery is completely blocked.
- **Pharmacological Shifts:** Treatment relies heavily on **beta-blockers** for blood pressure control, strictly rationalizing the use of statins and antiplatelets on a case-by-case basis.

Significance

- **Redefined Risk Profiles:** Shifts cardiovascular assessment away from **lifestyle-induced atherosclerosis** toward intrinsic structural vulnerabilities in otherwise healthy individuals.
- **Gendered Health Disparities:** Highlights how female physiological milestones, particularly **pregnancy**, independently elevate acute cardiac risks.
- **Maternal Mortality Impact:** Identifies the immediate **postpartum phase** as a hyper-vulnerable window requiring specialized maternal-cardiac monitoring.
- **Diagnostic Innovation:** Exposes critical limitations in conventional angiography, driving the need for advanced **intravascular imaging** techniques.
- **Tailored Therapeutics:** Prevents the hazardous deployment of stents and unnecessary medications in **non-atherosclerotic patients**.

Challenges

- **Clinical Blind Spots:** Medical professionals routinely dismiss acute chest pain in young women due to the **absence of conventional risk factors**, leading to fatal delays.

- **High Misdiagnosis Rates:** Because patients do not fit the traditional heart attack profile, their symptoms and ECG changes are frequently **misinterpreted or overlooked**.
- **Treatment Complications:** Balancing intervention is difficult; **standard stenting** can worsen the condition, yet there is a 15% risk of the tear naturally worsening within the first few days.
- **Severe Recurrence Anxiety:** A persistent **long-term recurrence rate** creates psychological distress regarding future physical exercise and pregnancies.
- **Lack of Predictive Biomarkers:** The medical infrastructure currently lacks predictive imaging or genetic tools to identify high-risk individuals before the **first catastrophic event** occurs.

Way Forward

- **Revamped Triage Protocols:** Mandate comprehensive acute cardiac screening for younger women, strictly overriding **conventional risk-factor dependencies**.
- **Advanced Imaging Training:** Train interventional cardiologists to recognize atypical patterns and utilize **Intravascular Ultrasound (IVUS)** for precise diagnostics.
- **Integrated Maternal-Cardiac Care:** Institutionalize joint assessments by cardiologists and **maternal-fetal medicine specialists** for survivors contemplating future pregnancies.
- **Targeted Rehabilitation:** Design specialized programs emphasizing **moderate aerobic activity** while strictly prohibiting extreme endurance training and heavy weightlifting.
- **National Clinical Registries:** Aggregate patient data to accelerate international research on genetic predispositions and **evidence-based pharmacotherapy**.
- **Optimized Drug Regimens:** Standardize protocols to limit unnecessary statin use while maximizing **blood pressure management** to prevent arterial stress.

Conclusion

SCAD represents a critical paradigm shift, proving that acute cardiac events are not exclusively lifestyle diseases of the elderly. Addressing this crisis requires **gender-sensitive diagnostics**, cautious therapeutics, and a comprehensive overhaul of maternal health frameworks to protect this vulnerable demographic.

Q. *Analyze the etiology of Spontaneous Coronary Artery Dissection (SCAD). How does it challenge the traditional understanding of cardiovascular diseases in women?* ***15 Marks***

1.3.2. BEYOND IRON PILLS: A MULTI-PRONGED APPROACH TO ERADICATING ANAEMIA

Context



Despite sustained public health interventions, anaemia remains a pressing national crisis. To structurally eradicate this hidden hunger, the government is aggressively rolling out upgraded health frameworks and traditional medicine pilots, while public health experts push for the population-scale integration of preventive nutritional strategies.

Introduction

Addressing this widespread crisis requires the state to move beyond basic, input-driven pill distribution toward a holistic, outcome-oriented framework. This evolution demands a strategic blend of targeted dietary fortification, advanced digital healthcare tracking, and scalable preventive measures to protect vulnerable demographics and secure the nation's human capital.

Understanding Anaemia

- **Medical Definition:** A blood disorder characterized by a critical reduction in healthy red blood cells (RBCs) or haemoglobin, which fundamentally impairs the blood's capacity to transport oxygen to bodily tissues.
- **Clinical Symptoms:** It routinely manifests as chronic fatigue, pale skin, shortness of breath, dizziness, brittle nails, and cold extremities.
- **Severe Complications:** If left undiagnosed, it can lead to fatal organ damage, heart failure, and severe fetal developmental disruptions—particularly concerning fetal heart formation during the critical first 100 days of pregnancy.

Different Forms of the Disease

- **Nutritional Deficiencies: Iron-deficiency** is the most prevalent globally (linked to poor diet or severe blood loss), alongside **Vitamin-deficiency** caused by a lack of B12 or folate.
- **Inherited & Genetic:** Conditions like **Sickle Cell** (misshapen RBCs blocking blood flow), **Thalassemia** (abnormal haemoglobin leading to RBC destruction), and **Fanconi anaemia** (genetic bone marrow failure).
- **Disease-Induced:** Includes **Aplastic** (autoimmune-linked marrow failure), **Hemolytic** (rapid RBC destruction via infections), and anaemia triggered by chronic illnesses like kidney disease.

India's Anaemia Burden

- **Demographic Vulnerability:** According to NFHS-5 (2019–21) data, the disease currently afflicts 67.1% of children (6–59 months) and 57% of all women (15–49 years) in India.
- **Regional Spikes:** The burden is starkly uneven, with prevalence among pregnant women reaching critical highs in specific terrains like Ladakh (78.1%) and Bihar (63.1%).
- **Global Impact:** The World Health Organization (WHO) notes that dietary iron deficiency, combined with genetic traits, contributes to 50 million years of healthy life lost globally due to disability.

Treatment and Prevention Strategies

- **Clinical Modalities:** Standard medical responses include targeted oral supplements, aggressive dietary changes (consuming leafy greens, legumes, and red meat), and specialized blood transfusions for acute cases.
- **Double Fortified Salt (DFS):** Fortifying standard salt with both iodine and iron offers a highly cost-effective (₹14-₹20 per person annually) preventive intervention. By leveraging the existing Universal Salt Iodisation network, DFS naturally reaches 95% of households, ensuring daily dietary compliance without requiring behavioral changes.

About Anaemia Mukt Bharat (AMB)

Launched in 2018 by the Ministry of Health and Family Welfare under the National Health Mission (as part of POSHAN Abhiyaan), AMB is the government's flagship initiative designed to systematically mitigate the disease through a life-cycle approach. It originally utilized a 6x6x6 framework to target specific demographics, interventions, and institutional mechanisms before evolving to meet contemporary challenges.

Core Objectives of AMB

- **Lower Disease Prevalence:** Drastically reduce the burden among adolescents, women of reproductive age, and children.
- **Ensure Timely Management:** Promote early diagnosis through rapid screening and appropriate medical treatment.
- **Halt Intergenerational Transmission:** Prevent the transfer of deep-rooted nutritional deficits directly from an anaemic mother to her child.
- **Elevate Broader Health Metrics:** Improve overall maternal survival rates and pediatric cognitive development.

Mission Utkarsh and the 7x7x7 Upgrade

- **Mission Utkarsh:** A targeted pilot project utilizing specialized Ayurvedic interventions to elevate the nutritional baselines of approximately 95,000 adolescent girls across five socio-economically underdeveloped aspirational districts.
- **Expanded 7x7x7 Framework:** The newly upgraded AMB strategy adds **low birth weight babies (0-6 months)** as a highly vulnerable target group.
- **Diet and Digital Overhaul:** It shifts focus toward an **"Eat Right"** dietary mandate and operationalizes a digital **T4 Protocol (Test, Treat, Talk, and Track)** via integrated portals (JANANI, RBSK, U-WIN) to monitor precise patient recovery.

Significance

- **Bypasses Adherence Fatigue:** Delivering iron seamlessly through everyday food like DFS entirely eliminates the behavioral resistance patients typically show toward daily oral medication.
- **Enhances National Productivity:** Eradicating the disease actively recovers millions of productive life years (DALYs) and boosts physical stamina within the adult workforce.
- **Drives Evidence-Based Governance:** The digital T4 system transitions the state's healthcare machinery from blind resource distribution to precise, outcome-based delivery.
- **Synergizes Medical Frameworks:** Collaborative initiatives successfully blend traditional Indian Ayurvedic knowledge with modern clinical nutritional goals.

Challenges

- **Fragmented PDS Integration:** The inclusion of fortified foods in the massive Public Distribution System remains uneven, relying heavily on the varying political and financial commitments of individual State governments.
- **Diagnostic Blind Spots:** Rural healthcare systems frequently struggle to differentiate between nutritional deficiencies and inherited blood disorders, leading to ineffective treatments.

- **Supply Chain Vulnerabilities:** Guaranteeing a continuous, quality-assured supply of advanced intravenous therapies (like Ferric Carboxymaltose) to remote Primary Health Centres remains a severe logistical hurdle.
- **Low Nutritional Literacy:** General public ignorance regarding the benefits of fortified foods suppresses organic market demand.
- **Digital Connectivity Issues:** Real-time tracking of patients via national portals is often disrupted by poor rural internet access and undertrained grassroots health workers.

Way Forward

- **Mandate Uniform PDS Supply:** The Central Government must structurally incentivize states to integrate DFS universally into the PDS, guaranteeing last-mile delivery to 800 million citizens.
- **Scale Genetic Screening:** Expand mandatory primary-care testing for haemoglobinopathies to accurately separate and manage inherited blood disorders from standard nutritional deficits.
- **Ensure Zero Stock-Outs:** Streamline state-level procurement pipelines to secure an uninterrupted availability of critical oral supplements and intravenous therapies.
- **Mobilize 'Jan Chetna' Campaigns:** Launch aggressive, community-led awareness drives to educate households on the preventive power of fortified foods and the "Eat Right" dietary mandate.
- **Consolidate Digital Ecosystems:** Accelerate the integration of scattered health databases into a single, unified AMB platform for flawless execution of the T4 protocol.
- **Align with Global Health Goals:** Carefully balance all salt fortification programs with the WHO's sodium reduction guidelines to mitigate separate cardiovascular risks.

Conclusion

India possesses the scientific capacity, public infrastructure, and policy frameworks required to eradicate this hidden hunger entirely. By aggressively scaling up proven preventive interventions, leveraging traditional frameworks, and rigorously executing digitally-driven health protocols, the nation can secure its demographic dividend and set a highly replicable nutritional model for the Global South.

Q. *Analyse the multifactorial nature of anaemia in India. Evaluate how the integration of Double Fortified Salt (DFS), Mission Utkarsh, and the upgraded Anaemia Mukt Bharat framework can structurally resolve this public health crisis.* ***15 Marks***

***

Scan to attempt more questions...

GENERAL STUDIES 3

2.1. ECONOMY

2.1.1. AGRI-PV IN INDIA: LINKING ENERGY TRANSITION WITH FARMER INCOMES

Context



India faces a dual challenge of **rising energy demand and persistent financial stress in agricultural electricity supply**. Agricultural consumers often receive highly subsidised electricity, widening the gap between the cost of supply and tariff realisation. At the same time, India needs to rapidly expand renewable energy while improving farm incomes.

Introduction

Agrivoltaics (Agri-PV) integrates **solar photovoltaic generation with agricultural activities**, enabling the simultaneous production of food and clean energy. It offers a pathway to address India's **rising energy demand, agricultural power subsidies and low farm incomes**. By enabling farmers to generate and sell electricity, it can shift them from **subsidised consumers to energy producers**.

Significance: Agri-PV as a Catalyst for Sustainable Agriculture, Energy Security and Rural Transformation

1. **Fiscal Sustainability & DISCOM Viability**
    - Agri-PV can reduce dependence on heavily subsidised agricultural electricity, thereby lowering the financial burden on DISCOMs.
    - **Distributed generation closer to farms** can also reduce procurement and transmission-related costs.
2. **Diversification of Farmers' Incomes**
    - It enables farmers to earn simultaneously from **agriculture and electricity generation**, creating an additional and relatively predictable revenue stream.
    - Farmers can transition from **energy consumers to energy producers and entrepreneurs**.
3. **Accelerated Renewable-Energy Transition**
    - Agri-PV expands decentralised solar capacity while reducing dependence on conventional, carbon-intensive electricity sources.
    - Generation closer to consumption points can also help reduce **transmission losses and distribution pressures**.
4. **Rural Economic Multiplier**
    - Higher and diversified farm incomes can increase **rural purchasing power**, stimulating demand for goods, services and local enterprises.
    - This can create a multiplier effect through **consumption, investment and employment generation**.

5. **Cooperative & Inclusive Rural Development**
   - Solar cooperatives can pool **small landholdings, finance, technology and market access**, enabling small farmers to participate in the renewable-energy economy.
   - The **Operation Flood model** illustrates how cooperative institutions and catalytic finance can transform fragmented rural production.
6. **Circular Bio-Energy Economy**
   - Agri-PV can be integrated with livestock, enabling **solar power generation alongside biogas and organic-manure production from cattle dung**.
   - This creates multiple revenue streams while promoting **resource recycling and sustainable agriculture**.
7. **Energy Security & Future Demand Management**
   - With rising electricity demand from **AI data centres, industries and electrification**, decentralised solar can strengthen India's energy-supply base.
   - Integration with **battery or pumped storage and local grids** can improve reliability while reducing dependence on vulnerable energy-storage supply chains.

Challenges: Ensuring Sustainable and Inclusive Solarisation

1. **Land, Livelihood & Equity Concerns**
   - Poorly planned solar projects may compete with agriculture, while fragmented holdings can limit small farmers' participation.
   - **Agri-PV and cooperative/community models** can enable dual land use and broader farmer participation.
2. **High Capital & Financing Constraints**
   - Solar panels, inverters, storage and grid connectivity involve substantial upfront investment, particularly for small and marginal farmers.
   - Access to **low-cost credit, subsidies and innovative financing models** remains critical for viability.
3. **DISCOM & Tariff Sustainability**
   - Poorly designed feed-in tariffs or procurement arrangements can increase the financial burden on already-stressed DISCOMs.
   - Tariffs must balance **farmer incentives, consumer affordability and DISCOM financial sustainability**.
4. **Grid Integration & Infrastructure Constraints**
   - Decentralised solar generation can cause voltage fluctuations, reverse power flows, local congestion and additional balancing requirements.
   - Solarisation must be accompanied by **smart grids, network upgrades and better forecasting systems**.
5. **Intermittency & Reliability of Supply**
   - Solar generation varies with weather and daylight, while emerging loads such as **AI data centres and energy-intensive industries** require reliable electricity.

- A resilient system therefore requires **Solar + Storage + Grid Strengthening**, rather than solar generation alone.

6. **Critical Minerals & Supply-Chain Security**
   - Dependence on imported minerals and battery technologies can expose India to price volatility and geopolitical supply-chain disruptions.
   - Diversifying storage technologies, promoting **battery recycling and domestic mineral-processing capacity** can strengthen energy security.
7. **Institutional & Implementation Coordination**
   - Agriculture, power, renewable energy and rural-development programmes often operate through separate institutional frameworks.
   - **Integrated planning, inter-ministerial coordination and farmer-centric implementation** are essential for scaling solarisation effectively.

Committee/Institutional Recommendations

1. **CEA — Power-sector planning:** Strengthen **grid planning, distributed generation integration and storage capacity** so that decentralised renewable energy does not undermine grid stability.
2. **MNRE — Renewable-energy expansion:** Promote decentralised solar generation and innovative models that enable **farmer participation and ownership**, rather than limiting farmers to land-leasing arrangements.
3. **NITI Aayog — Agricultural transformation:** The broader objective of agricultural reforms should be **income diversification and creation of non-farm revenue streams**, making energy generation a potential supplementary source of farm income.

Way Forward: Building a Farmer-Centric and Integrated Rural Energy System

1. **Shift from Consumption Subsidies to Productive Energy Support**
   - Gradually redirect a part of agricultural electricity subsidies towards **renewable-energy assets** that reduce long-term power costs.
   - This can transform subsidies from recurring expenditure into **productive investment in rural energy infrastructure**.
2. **Ensure Economically Viable and Sustainable Tariffs**
   - Adopt calibrated feed-in tariffs that balance **farmer returns, avoided procurement costs and DISCOM financial sustainability**.
   - Transparent and differentiated tariffs can encourage decentralised generation without creating excessive fiscal burdens.
3. **Promote Collective Farmer Ownership**
   - Encourage **FPOs, cooperatives and community-owned solar projects** to pool land, capital and generation capacity.
   - Collective models can overcome fragmented holdings while allowing farmers to participate as **energy producers**, not merely land providers.
4. **Mobilise Blended and Affordable Finance**
   - Combine **public finance, concessional credit, development finance and private capital** to reduce upfront investment requirements.

- Credit guarantees and interest support can further improve access for small and marginal farmers.

5. **Build Solar–Storage–Grid Systems**
   - Design new Agri-PV projects around an integrated model of **solar generation, storage and local grid infrastructure**.
   - This can improve reliability, manage intermittency and enable better utilisation of decentralised renewable power.
6. **Strengthen Decentralised Energy Infrastructure**
   - Upgrade rural distribution networks through **smart grids, transformers, smart meters, energy-management systems and local storage**.
   - Stronger last-mile infrastructure will enable greater renewable-energy penetration while improving supply reliability.
7. **Create Integrated Rural Circular-Energy Systems**

- Link **Agri-PV, livestock, biogas, organic manure and agriculture** to create multiple complementary revenue streams.
- The broader objective should be **democratisation of renewable-energy ownership**, rather than merely solarisation of agricultural land.

Conclusion

Agri-PV provides an opportunity to simultaneously address **India's energy transition, agricultural subsidy burden, DISCOM stress and low farm incomes**. Its success, however, will depend on avoiding a narrow infrastructure-centric approach.

Q. *Agrivoltaics can simultaneously address India's energy transition, rural income and DISCOM-finance challenges. Discuss.* ***10 Marks***

2.1.2. INDIA'S INDUSTRIAL GROWTH: CANARY IN COAL MINE

Introduction



India's industrial growth presents a paradox: rising core sector output coexists with energy import dependence and growing fiscal pressures. The latest performance of the Index of Eight Core Industries raises questions about whether industrial growth is broad-based and sustainable or driven by temporary demand and government expenditure.

Background: What is the Index of Eight Core Industries?

The Index of Eight Core Industries (ICI) is compiled by the Office of Economic Adviser under the Department for Promotion of Industry and Internal Trade (DPIIT). It tracks the production performance of eight core industries that are fundamental to India's industrial and economic activity.

The eight core industries are:

1. Coal: Energy generation and industrial fuel.

2. Crude Oil: A primary source of energy and an input for petroleum products.
3. Natural Gas: Used as a fuel and industrial feedstock.
4. Refinery Products: Processed petroleum products used across transport, industry and other sectors.
5. Steel: Essential for construction, infrastructure and manufacturing.
6. Cement: A key input for construction and infrastructure development.
7. Fertilizers: Essential agricultural inputs that support crop productivity.
8. Electricity: A fundamental input for households, industries and economic activities.

Together, these eight industries account for 40.27% of the weight of the Index of Industrial Production (IIP), making the ICI an important indicator of industrial performance and broader economic activity in India.

Understanding the Core Sector Performance

- **Headline growth:** The Index of Eight Core Industries recorded 7.9% growth in September 2026, according to the supplied editorial.
- **Coal output surge:** Coal production grew 10.7% in September despite a 1.1% contraction during April–September, suggesting a temporary rebound rather than a sustained recovery.
- **Electricity demand**: Electricity production grew 11.4%, reflecting increased power demand during the heat wave and associated coal consumption.
- **Refinery expansion:** Refinery output rose 10.3% even as domestic crude oil and natural gas production remained weak, indicating the importance of imported crude in meeting refinery demand.
- **Infrastructure-led growth**: Steel and cement remained relatively stronger sectors, supported partly by government capital expenditure.

Major Structural Challenges to Sustainable Industrial Growth

A. Energy Import Dependence

- High import vulnerability: India relies heavily on imported crude oil, exposing its economy to geopolitical disruptions and global price volatility.
- Rising import bill: Higher oil prices increase foreign exchange expenditure even without a proportionate increase in import volumes.
- External-sector pressure: An expensive oil import bill can widen the current account deficit and put downward pressure on the rupee.

B. Weak Domestic Hydrocarbon Production

- Persistent weakness in crude oil and natural gas output increases dependence on external suppliers.
- Greater refinery activity cannot, by itself, establish that domestic energy production has improved.
- Energy insecurity raises input costs for transport, manufacturing, fertilisers and other sectors.

C. Fiscal Constraints

- Competing expenditure priorities: Higher energy costs can increase pressure for subsidies or tax relief, reducing fiscal flexibility.
- Dependence on public investment: If industrial growth relies excessively on government capital expenditure, fiscal constraints may weaken its momentum.
- Limited private investment: Weak demand expectations and uncertainty may discourage businesses from expanding productive capacity.

D. Quality and Sustainability of Growth

- Low-base effects and temporary demand surges can exaggerate headline growth.
- Growth concentrated in a few core sectors may not translate into broad-based manufacturing expansion or adequate employment generation.
- Industrial output must be assessed alongside private investment, capacity utilisation, consumption and employment.

Significance for the Indian Economy

1. **Industrial development:** Core industries supply essential inputs to manufacturing, infrastructure and construction.
2. **Macroeconomic stability:** Oil-price shocks affect inflation, the current account and currency stability.
3. **Fiscal management:** Energy costs influence government expenditure and the resources available for development.
4. **Energy security:** Domestic production, diversified imports and renewable energy reduce external vulnerability.
5. **Sustainable growth:** Strong industrialisation requires productive capacity and private investment, not merely temporary output increases.

Way Forward

1. **Strengthen Domestic Energy Security:** Improve exploration, recovery from mature oilfields and domestic natural gas production where commercially viable.
2. **Accelerate Energy Transition:** Expand renewable energy, storage systems, grid infrastructure and energy efficiency to reduce long-term dependence on imported fossil fuels.
3. **Diversify Energy Supplies:** Strengthen strategic petroleum reserves, diversify import sources and improve resilience against geopolitical disruptions.
4. **Crowd in Private Investment:** Improve logistics, regulatory certainty, access to credit and business confidence to broaden industrial growth beyond public expenditure.
5. **Preserve Fiscal Space:** Prioritise productive capital expenditure, rationalise poorly targeted subsidies and provide targeted relief to vulnerable households during energy-price shocks.
6. **Assess Growth Beyond Headline Indicators:** Evaluate core sector performance alongside manufacturing output, private capital formation, employment generation and domestic value addition.

Conclusion

India's industrial challenge is not merely to increase production but to ensure that growth is broad-based, energy-secure and fiscally sustainable. A durable industrial recovery requires stronger domestic capacity, diversified energy sources and greater private investment.

Q. *"Growth in India's core industries does not necessarily indicate a broad-based and sustainable industrial recovery." Examine the structural challenges facing India's industrial growth, particularly in the context of energy import dependence and fiscal constraints. Suggest measures to ensure long-term industrial resilience.* ***15 Marks***

2.2. ENVIRONMENT

2.2.1. STUBBLE BURNING: STRUCTURAL CAUSES AND SUSTAINABLE SOLUTIONS

Context

Recurring stubble-burning incidents in Punjab and Haryana highlight the limitations of punitive enforcement and technology-centric interventions. The issue reflects deeper structural problems involving groundwater conservation laws, the paddy–wheat cropping cycle, assured procurement, farm economics and gaps in fire monitoring.



Introduction

Stubble burning is the deliberate burning of crop residue after harvesting, particularly paddy straw in northwestern India. It contributes to seasonal air pollution, damages soil health and exposes the structural weaknesses of India's agricultural and environmental governance.

Significance

Developments relevant to the 2025–26 stubble-burning cycle and the upcoming 2026 harvest season.

1. **Officially reported decline in farm fires**

   The Commission for Air Quality Management (CAQM) reported that Punjab recorded 5,114 fire incidents in 2025, a 90% decline from 2022, while Haryana recorded 662 incidents, a decline of 81% over the same period. These are encouraging official figures, but they must be interpreted alongside the limitations of satellite-based detection.

2. **Measurement gaps have become a major concern**

   A September 2026 report highlighted discrepancies between satellite-based assessments and ground verification, prompting CAQM and the National Remote Sensing Centre (NRSC) of ISRO to re-examine the burnt-area assessment protocol during the upcoming Kharif season.

3. **Policy is shifting towards a combination of incentives and enforcement**

   The government has expanded support for crop-residue machinery, custom hiring centres and alternative uses of paddy straw. CAQM has also directed authorities to improve machinery access, promote industrial utilisation of residue and strengthen accountability for enforcement failures.

Causes and structural dimensions of the problem:

1. **Environmental and public-health dimension**
   - Seasonal deterioration of air quality: Stubble burning releases fine particulate matter, carbon monoxide and other pollutants that can worsen air quality across northwestern India. Its contribution to Delhi's pollution varies with the scale of burning, meteorological conditions, transport of pollutants and emissions from other sources.
   - Transboundary movement of pollution: Smoke can travel beyond the location of burning, making crop-residue management a regional environmental governance challenge rather than merely a local agricultural issue.
2. **Agricultural and technological dimension**
   - Dependence on combine harvesters: Mechanised harvesting improves efficiency but leaves standing stubble and substantial quantities of loose straw, increasing the cost and difficulty of preparing fields for the next crop.
   - Narrow sowing window: The delay in paddy transplantation has pushed harvesting towards late October and November, leaving many farmers with approximately 10–15 days to clear residue and prepare for wheat sowing, as described in the article.
3. **Legal and groundwater-management dimension**
   - Punjab Preservation of Subsoil Water Act, 2009: The legislation sought to conserve groundwater by regulating the timing of paddy cultivation. Delayed transplantation helps align water-intensive paddy cultivation with monsoon availability, but it also postpones harvesting and compresses the period available for residue management.
   - Unintended policy consequences: The case illustrates how a policy designed to address one environmental problem can aggravate another when complementary measures are not introduced. Groundwater conservation and air-pollution control must therefore be planned together.
4. **Economic and institutional dimension**
   - Assured procurement of rice and wheat: The article highlights the strong procurement support for paddy and wheat in Punjab and Haryana. This reduces market uncertainty and encourages farmers to continue cultivating these crops rather than diversify into alternatives.
   - Subsidised electricity: Free or highly subsidised agricultural power lowers the private cost of pumping groundwater, weakening incentives to shift away from water-intensive crops.

Technical solutions: In-situ and ex-situ residue management

1. **In-situ management — treating residue in the field**
   - Happy Seeder and Super Seeder: These machines enable wheat sowing in fields containing paddy residue, reducing the need to burn it.
   - Mulching and incorporation: Retaining or incorporating residue can return organic matter to the soil and support moisture conservation, depending on soil conditions and management.
2. **Ex-situ management — using residue outside the field**
   - Bioenergy production: Paddy straw can be converted into compressed biogas, bioethanol, biomass pellets and briquettes.

- Industrial utilisation: Thermal power plants and suitable industrial units can use processed biomass as a fuel or co-firing input, subject to technical and environmental requirements.

Government measures and regulatory framework

Measure	Relevance to the issue
Crop Residue Management (CRM) Scheme	Provides financial assistance for residue-management machinery and supports custom hiring centres.
Commission for Air Quality Management (CAQM)	Coordinates crop-residue management and enforcement across the National Capital Region and adjoining areas.
ISRO-supported satellite monitoring	Enables the detection of active fires and assessment of burnt areas under the established monitoring protocol.
National Green Tribunal and Supreme Court interventions	Have addressed the legality and enforcement of restrictions and penalties associated with stubble burning.
State-level incentive programmes	Encourage machinery use, alternative crops, residue utilisation and community participation.

Way Forward: A Comprehensive Strategy to Address Stubble Burning

1. **Improve Satellite-Based Monitoring**: Integrate polar-orbiting and geostationary satellite data with ground verification to accurately detect fires, estimate burnt areas and minimise under-reporting.
2. **Promote Crop Diversification**: Encourage farmers to shift towards pulses, oilseeds, maize and other agro-climatically suitable crops through remunerative prices, assured markets and procurement support.
3. **Reform Agricultural Incentives**: Gradually rationalise procurement policies and electricity subsidies that encourage water-intensive paddy cultivation while protecting farmers' incomes during the transition.
4. **Ensure Affordable Machinery Access**: Expand custom hiring centres, cooperatives and farmer-producer organisations to provide timely and affordable access to Happy Seeders, Super Seeders and other crop-residue management machinery.
5. **Develop Economically Viable Biomass Markets**: Establish reliable supply chains and guaranteed procurement arrangements for paddy straw used in compressed biogas, bioethanol, biomass pellets and other industrial applications.

Conclusion

Stubble burning is a structural agricultural and environmental challenge, not merely a question of farmer compliance. Sustainable progress requires crop diversification, affordable residue management, viable biomass markets, credible monitoring and coordinated governance that protects both public health and farmers' livelihoods.

Q. *What are the major factors responsible for making the rice-wheat system a success? In spite of this success, how has this system become bane in India?* ***10 Marks***

2.2.2. DELHI-NCR AIR POLLUTION: WHY GRAP ALONE CAN'T ENSURE SUSTAINABLE AIR QUALITY



Context

- The Commission for Air Quality Management (CAQM) invoked Stage I of GRAP in Delhi-NCR following deterioration in air quality.
- According to CREA's October 2026 analysis, Delhi's winter air quality has shown no consistent improvement over the past four years despite successive revisions of GRAP.

Introduction

Delhi-NCR's recurring air pollution crisis reflects the interaction of persistent anthropogenic emissions, unfavourable winter meteorology and fragmented regional governance.

The Graded Response Action Plan (GRAP) provides an emergency mechanism to prevent further deterioration in air quality. However, its effectiveness remains constrained by its largely reactive approach, inadequate source-level emission reduction and the transboundary nature of pollution.

Background: Why Does Delhi's Air Pollution Worsen During Winter?

Delhi's winter pollution is not caused by a single source but by the accumulation of multiple emissions under unfavourable atmospheric conditions.

A. Meteorological Factors

- Temperature Inversion: A layer of warmer air traps colder, polluted air near the ground, restricting vertical dispersion.
- Low Wind Speed: Reduces horizontal dispersal, allowing pollutants to accumulate.
- Reduced Mixing Height: Limits the atmospheric volume available for dilution of pollutants.

B. Anthropogenic Factors

- Vehicular Emissions: Continuous release of particulate matter and nitrogen oxides from transport.
- Construction and Road Dust: Resuspension of particulate matter due to construction activities and traffic movement.
- Stubble Burning: Seasonal agricultural residue burning in neighbouring States contributes to regional pollution episodes.
- Industrial Emissions: Industries, thermal power plants and diesel generators contribute to the regional pollution load.
- Festive Activities: Firecrackers and open waste burning aggravate existing pollution levels.

What is the Graded Response Action Plan (GRAP)?

GRAP is a set of progressively stringent emergency measures implemented according to Delhi's prevailing or forecast Air Quality Index (AQI).

- First notified by the Ministry of Environment, Forest and Climate Change in January 2017, pursuant to Supreme Court directions.
- Initially implemented through the Environment Pollution (Prevention and Control) Authority (EPCA).

- Since 2021, implemented by the statutory Commission for Air Quality Management (CAQM).
- Its directions are binding on the concerned authorities in Delhi-NCR and adjoining areas.

Four Stages of GRAP

Stage	Delhi AQI	Nature of intervention
Stage I – Poor	201–300	Dust control and enforcement of pollution norms
Stage II – Very Poor	301–400	Intensified pollution-control measures
Stage III – Severe	401–450	Restrictions on polluting vehicles and construction
Stage IV – Severe+	Above 450	Stringent restrictions on trucks and other emission-generating activities

Significance of GRAP in Pollution Management

Despite its limitations, GRAP remains an important component of India's urban environmental governance.

1. **Emergency Response**: Enables rapid interventions during severe pollution episodes to limit additional emissions.
2. **Forecast-Based Action**: Allows restrictions to be invoked based on anticipated deterioration rather than waiting for pollution to peak.
3. **Regional Coordination:** Provides a common regulatory framework across Delhi and neighbouring NCR districts.
4. **Institutional Accountability:** CAQM's statutory authority strengthens enforcement and intergovernmental coordination.
5. **Public Health Protection:** Seeks to reduce additional exposure during periods of dangerously elevated pollution.

Why Has GRAP Failed to Deliver Consistent Improvement?

1. **Reactive Rather Than Preventive Approach**
   - GRAP largely intensifies restrictions when pollution reaches or is forecast to reach critical levels.
   - It cannot independently eliminate emissions accumulated throughout the year.
2. **Temporary Restrictions, Permanent Pollution Sources**
   - Construction bans and vehicular restrictions provide temporary relief without fundamentally transforming polluting transport, industrial and energy systems.
   - Emissions can rebound once restrictions are withdrawn.
3. **Fragmented Regional Governance**
   - Delhi's pollution extends beyond its administrative boundaries, involving multiple States and local authorities.
   - Uneven enforcement weakens coordinated action across the larger airshed.
4. **Inadequate Source-Level Interventions**
   - Persistent dependence on private vehicles, fossil fuels and poorly managed construction activities sustains the baseline pollution load.

- Seasonal enforcement cannot replace long-term infrastructure and behavioural changes.

5. **Implementation and Compliance Gaps**
   - Restrictions require effective monitoring, adequate institutional capacity and consistent action by local authorities.
   - Economic disruptions can also create resistance among transport operators, construction workers and businesses.
6. **Limited Integration of Public Health**
   - Pollution-control interventions frequently focus on AQI thresholds rather than comprehensive exposure reduction.
   - Vulnerable populations, particularly children, elderly persons and outdoor workers, remain exposed even outside severe pollution episodes.

Global Best Practices: Lessons for Delhi-NCR

Global example	Relevant lesson for India
London's Ultra Low Emission Zone	Discourage high-emission vehicles through sustained emission-based regulation.
Beijing's Clean Air Action Plan	Integrate industrial restructuring, cleaner energy and regional pollution coordination.
Singapore's Electronic Road Pricing	Use demand-management instruments to discourage excessive private vehicle use.

Way Forward: From Emergency Response to Preventive Airshed Management

India must adopt a comprehensive strategy that addresses both episodic pollution and its underlying structural drivers.

1. **Shift Towards Year-Round Pollution Prevention**
   - Integrate GRAP with the National Clean Air Programme (NCAP) and enforce measurable annual emission-reduction targets.
   - Introduce preventive measures before the onset of winter instead of relying predominantly on emergency restrictions.
2. **Adopt Regional Airshed-Based Governance**
   - Strengthen CAQM-led coordination among Delhi, Haryana, Punjab, Uttar Pradesh and Rajasthan.
   - Develop shared emission inventories, monitoring systems and coordinated regional action plans.
3. **Address Pollution at Source**
   - Transport: Expand electric public transport, last-mile connectivity and vehicle-emission compliance.
   - Agriculture: Promote economically viable alternatives to stubble burning through residue management, biomass utilisation and farmer incentives.
   - Industry: Accelerate cleaner fuels, emission-control technologies and continuous monitoring.

- Urban Dust: Institutionalise mechanised road cleaning, construction-site compliance and scientific waste management.

4. **Strengthen Institutional Accountability**
   - Introduce independent performance audits of pollution-control measures.
   - Link local authority performance with verified emission reductions and compliance outcomes.
   - Use real-time data and forecasting to improve targeted interventions.
5. **Integrate Public Health into Air-Quality Governance**
   - Develop exposure-based health advisories for vulnerable populations.
   - Improve indoor air quality in schools and healthcare institutions.
   - Expand public communication regarding pollution risks and preventive behaviour.
6. **Establish Measurable Outcomes**

   Move beyond counting GRAP restrictions towards evaluating:
   - Annual and seasonal PM2.5 and PM10 concentrations.
   - Number of days exceeding prescribed air-quality standards.
   - Verified sector-wise emission reductions.
   - Population exposure and associated health outcomes.

Conclusion

GRAP is an essential emergency safeguard, but it cannot serve as a substitute for sustained environmental governance. Delhi-NCR must move from pollution-episode management to year-round emission prevention, supported by regional coordination, clean mobility, institutional accountability and public-health-centred planning.

The ultimate measure of success should not be how frequently GRAP is invoked, but how rarely severe pollution makes its invocation necessary.

Q. *Despite increasingly stringent emergency interventions under the Graded Response Action Plan (GRAP), Delhi-NCR continues to experience recurring episodes of severe winter air pollution. Examine the structural limitations of GRAP and suggest a comprehensive strategy for sustainable air quality management.* ***15 Marks***

2.2.3. SIANG UPPER MULTIPURPOSE PROJECT

Context



Tensions have escalated in Arunachal Pradesh's Siang belt as indigenous Adi communities oppose the proposed 11,200 MW SUMP over displacement and livelihood concerns. The ongoing pre-feasibility survey has intensified protests, while the State government justifies the project on national security grounds amid China's proposed upstream dam on the Yarlung Tsangpo.

Introduction

The Siang Upper Multipurpose Project represents the complex intersection of India's hydropower ambitions, strategic concerns over China's upstream activities, ecological vulnerability and the constitutional rights of indigenous communities.

Siang Upper Multipurpose Project (SUMP): Key Features and Historical Evolution

1. **Large-scale hydropower project:** The proposed 11,200 MW SUMP is envisaged as India's largest hydropower project on the Siang River in Arunachal Pradesh, aimed at strengthening India's hydropower generation capacity.
2. **Strategic river system:** The Siang is the Indian stretch of the Yarlung Tsangpo, which originates in Tibet, enters India through Arunachal Pradesh and subsequently becomes part of the Brahmaputra river system.
3. **1982–2013 – Initial planning and strategic concerns:** The Brahmaputra Board proposed three smaller projects on the Siang and Subansiri rivers in 1982. By 2013, concerns over China's upstream hydropower development had gained prominence in India's strategic planning.
4. **2017 – Project consolidation:** The proposed Siang Upper Stage-I and Stage-II projects were merged under a common framework, eventually evolving into the Siang Upper Multipurpose Project.
5. **December 2024 – China's hydropower expansion:** China's approval of a proposed 60,000 MW hydropower project on the lower Yarlung Tsangpo further increased India's strategic interest in SUMP, particularly concerning downstream water security and potential upstream control over river flows.

Recent Developments: Why has the controversy intensified?

1. **Local resistance:** Sections of the Adi community, youth organisations and riverbank residents have opposed the project, arguing that it threatens their ancestral land, livelihoods and cultural identity.
2. **Continuation of the Pre-Feasibility Report (PFR):** Despite local opposition, the pre-feasibility survey has continued, creating apprehensions that the project may eventually progress towards construction.
3. **Government's assurance:** Arunachal Pradesh Chief Minister Pema Khandu has stated that the project will not be rushed beyond the feasibility stage and that it will not proceed if experts find it unfeasible.
4. **Demand for written assurances:** Local representatives remain sceptical about government assurances and have demanded a written commitment that project construction will not proceed without community acceptance.
5. **National security argument:** The State government maintains that SUMP is strategically important to counter possible risks associated with China's upstream dam, including potential changes in water flows.

Major Dimensions of the Siang Upper Multipurpose Project (SUMP)

1. **Strategic and National Security Dimension**
   - China's upstream advantage and water security: China's proposed hydropower project on the Yarlung Tsangpo raises concerns for India, as the river enters Indian territory as the Siang and subsequently forms part of the Brahmaputra basin, creating potential upstream-downstream vulnerabilities.
   - Potential weaponisation of water: India apprehends that upstream infrastructure could influence downstream water availability through changes in the timing and volume of water releases, making hydrological infrastructure important for strategic preparedness.
2. **Environmental and Ecological Dimension**
   - Ecological fragility and biodiversity loss: The Siang basin lies in the ecologically sensitive Eastern Himalayas, where large hydropower projects may cause forest loss, habitat fragmentation and disturbance to terrestrial and aquatic biodiversity.
   - Alteration of river ecosystems: Dam construction and reservoir operations can modify natural river flows, sediment transportation, fish migration and downstream ecological processes, affecting floodplains and agricultural productivity.
3. **Socio-Cultural and Tribal Rights Dimension**
   - Displacement and livelihood insecurity: The Adi community fears the loss of ancestral settlements, agricultural land and traditional livelihood resources, particularly those dependent on agriculture, fishing and forests.
   - Threat to cultural identity: The Siang holds deep religious, cultural and social significance for indigenous communities, and its submergence could weaken traditional practices, customary institutions and intergenerational relationships.
4. **Economic and Energy Security Dimension**
   - Renewable energy and energy security: SUMP could significantly expand India's hydropower capacity by providing relatively clean and dispatchable electricity, helping balance intermittent renewable sources such as solar and wind energy.
   - Regional economic development: The project could generate employment, improve connectivity and encourage economic activities through investments in roads, transmission networks and communication infrastructure in Arunachal Pradesh.
5. **Governance and Institutional Dimension**
   - Lack of public trust and inadequate consultation: The gap between government assurances and community expectations has generated distrust, highlighting the need for early and continuous engagement with indigenous communities.
   - Transparency and credibility of assessments: Project design, land requirements, submergence areas and environmental consequences must be publicly disclosed, while the pre-feasibility survey should remain an objective technical assessment rather than a procedural formality.
6. **International Relations and Transboundary River Governance**
   - Upstream-downstream asymmetry: China's geographical position as an upstream riparian country gives it considerable influence over the Yarlung Tsangpo's flow into India, creating concerns regarding downstream water security.

- Information-sharing deficit: India needs reliable information about China's proposed dam, including its storage capacity, operational procedures, water-release schedules and potential downstream consequences.

Constitutional, Legal and Policy Framework

A. Constitutional provisions

1. **Article 21 – Right to Life:** The right to life has been judicially interpreted to include the right to a healthy environment, making environmental protection an important consideration in large infrastructure projects.
2. **Article 29 – Protection of Cultural Interests:** The provision protects the interests of sections of citizens having a distinct language, script or culture, which is relevant to safeguarding indigenous cultural identity.
3. **Article 300A – Right to Property:** No person can be deprived of property except by authority of law, making lawful acquisition and compensation essential where private property is affected.
4. **Article 48A – Environmental Protection:** The State is constitutionally obligated to protect and improve the environment and safeguard forests and wildlife.
5. **Article 51A(g) – Fundamental Duty:** Citizens have a duty to protect and improve the natural environment, including forests, lakes, rivers and wildlife.

B. Important legislative and regulatory frameworks

1. **Environment (Protection) Act, 1986:** It provides the overarching legal framework for environmental protection and the regulation of activities with potential environmental impacts.
2. **EIA Notification, 2006:** Applicable projects must undergo the prescribed environmental clearance process, including environmental impact assessment and public consultation requirements, subject to the relevant project category and exemptions.
3. **Forest Rights Act, 2006:** Where applicable, it recognises the individual and community forest rights of forest-dwelling Scheduled Tribes and other traditional forest dwellers.
4. **Right to Fair Compensation and Transparency in Land Acquisition, Rehabilitation and Resettlement Act, 2013:** It provides a framework for fair compensation, rehabilitation and resettlement in cases of land acquisition covered by the Act.
5. **Biological Diversity Act, 2002:** It provides a framework for biodiversity conservation, sustainable use of biological resources and equitable sharing of benefits.

C. Important judicial principles

1. **Vellore Citizens' Welfare Forum v. Union of India (1996):** The Supreme Court recognised the precautionary principle and polluter pays principle as essential components of environmental law in India.
2. **Narmada Bachao Andolan v. Union of India (2000):** The Supreme Court examined the relationship between large development projects, environmental safeguards, rehabilitation and displacement, highlighting the importance of balancing developmental objectives with affected people's interests.

3. **Samatha v. State of Andhra Pradesh (1997):** The Supreme Court emphasised the protection of tribal land interests in the context of land transfers and mining in Scheduled Areas, although its specific legal application must be distinguished from the situation in Arunachal Pradesh.

Way Forward

1. **Strengthen strategic preparedness:** India should seek information on China's proposed dam and strengthen hydrological monitoring, flood forecasting and early-warning systems. SUMP's strategic necessity and feasibility must be independently assessed.
2. **Ensure tribal participation:** The government should ensure early community consultations, recognise customary rights and undertake comprehensive Social Impact Assessments, fair rehabilitation and equitable benefit-sharing.
3. **Strengthen environmental governance:** Comprehensive and cumulative impact assessments, seismic studies, environmental flow requirements and climate-resilient planning must guide project decisions.
4. **Improve governance and conflict resolution:** Institutionalised dialogue, transparent information disclosure, participatory decision-making and independent grievance-redressal mechanisms are essential to building public trust.
5. **Promote transboundary cooperation:** India should strengthen hydrological data-sharing, flood-warning mechanisms and emergency communication with China while engaging Bangladesh in sustainable Brahmaputra basin management.

Conclusion

The Siang project must not become a choice between national security and indigenous rights. India's strategic interests will be best served through scientifically informed planning, ecological safeguards, meaningful tribal participation and cooperative transboundary water governance.

Q. *"Large hydropower projects in ecologically fragile and strategically sensitive regions often create a conflict between national security, developmental priorities and indigenous community rights." Discuss with reference to the Siang Upper Multipurpose Project in Arunachal Pradesh.* ***15 Marks,***

2.3. INTERNAL SECURITY

2.3.1. DETERRENCE IN THE 21ST CENTURY: EVALUATING INDIA'S EVOLVING NUCLEAR POSTURE

Context



India's **nuclear doctrine**, operationalised in 2003, faces renewed scrutiny as the global **security environment shifts** towards a multipolar system, marked by disruptive technologies and a deeper **China-Pakistan strategic alignment**.

Introduction

A **nuclear doctrine** guides the peacetime and wartime employment of nuclear assets. While India's framework has established it as a **responsible nuclear power**, updating it to address mid-2020s security challenges is critical for maintaining **credible deterrence** and **strategic stability**.

Historical Evolution of India's Nuclear Posture

- **Early Initiatives:** Spearheaded by **Homi J. Bhabha** in the 1940s, the program became a strategic necessity following the **1964 Chinese nuclear tests**.
- **Strategic Milestones:** The 1974 **Pokhran-I** and 1998 **Pokhran-II tests** established India as a nuclear weapons state, prompting the 1999 Draft Nuclear Doctrine after the **Kargil conflict**.

Core Principles of the 2003 Nuclear Doctrine

- **Nuclear Command Authority (NCA):** The sole body authorizing nuclear use, ensuring absolute **civilian political control** via an Executive Council and a **Prime Minister-led Political Council**.
- **Credible Minimum Deterrence (CMD):** A non-aggressive posture ensuring a **second-strike capability** without engaging in an arms race or restricting **nuclear R&D**.
- **No First Use (NFU) & Massive Retaliation:** A pledge to use nuclear weapons only in retaliation to a first strike (or major biological/chemical attacks), designed to inflict **unacceptable damage**.

The Nuclear Triad: Backbone of Deterrence

- **Land:** Comprises the **Agni series** (Agni-II, Agni-IV, and ICBM Agni-V) ballistic missiles.
- **Air:** Delivered by modified strategic bombers like **Sukhoi Su-30MKIs, Mirage 2000s, and Jaguars**.
- **Sea:** Anchored by the 6,000-tonne **INS Arihant**, providing a highly survivable maritime strike capability that secures the **second-strike architecture**.

India’s Stance on Global Nuclear Regimes

- **Nuclear Non-Proliferation Treaty (NPT):** India refuses to sign the 1968 treaty, criticizing it as **discriminatory** for dividing the world into "nuclear haves" and "have-nots".
- **Nuclear Suppliers Group (NSG) Deadlock:** Despite US support, **China blocks India’s NSG membership**, citing its NPT non-signatory status, while pushing for Pakistan's parallel entry.

Strategic Significance of India's Nuclear Restraint

- **Economic Prudence:** NFU avoids the financial burden of maintaining a **hair-trigger first-use nuclear infrastructure**.
- **Moral High Ground:** By pledging restraint, India places the **moral responsibility** of nuclear escalation entirely on the adversary.
- **Global Mainstream Integration:** The doctrine legitimized India as a responsible power, facilitating entry into the **MTCR, Wassenaar Arrangement, and Australia Group**.
- **Strategic Stability:** The predictable doctrine has provided **diplomatic continuity** for over two decades.
- **Prevention of Arms Race:** The CMD principle ensures defense without triggering an **indefinite expansion of regional arsenals**.

Key Challenges Confronting India's Nuclear Strategy

- **Two-Front Synchronized Threat:** A deepening **China-Pakistan strategic nexus** poses interconnected deterrence challenges not anticipated in 2003.

- **The Tactical Dilemma:** Pakistan's deployment of **Tactical Nuclear Weapons (TNWs)** complicates India's massive retaliation posture during localized conflicts.
- **Technological Disruptions: Artificial Intelligence, cyber capabilities, and hypersonic weapons** compress decision-making timelines and threaten command-and-control networks.
- **Untested Crisis Management:** An NFU posture demands extreme institutional confidence to absorb a first strike and orchestrate retaliation—a capability that remains **operationally untested**.
- **Trust Deficit in NFU:** Adversaries do not inherently trust NFU pledges, leading to identical **peacetime weapon deployments** regardless of declaratory policy.

Strategic Way Forward to Modernize India's Deterrence

- **Clarify Operational Redlines:** Retain NFU advantages while eliminating ambiguity regarding responses to **tactical, biological, or chemical threats**.
- **Fortify the Maritime Leg:** Accelerate SSBN (nuclear submarine) programs to ensure continuous deterrent patrols and absolute **survivability**.
- **Harden Command Networks:** Invest in **cyber resilience and space-based early warning systems** to protect the Nuclear Command Authority.
- **Establish Risk Reduction Channels:** Negotiate dedicated **bilateral crisis communication arrangements** with China, mirroring protocols with Pakistan.
- **Increase Posture Legibility:** Issue periodic **unclassified statements on force posture** to enhance deterrent credibility without disclosing targets.
- **Sustain NSG Diplomacy:** Leverage civil nuclear agreements to build global consensus for **NSG membership**, isolating single-nation blockades.

Conclusion

India's nuclear doctrine remains a formidable instrument for balancing **regional deterrence** with **global integration**. Preserving its efficacy relies on modernizing triad capabilities and reinforcing strategic autonomy amidst a rapidly evolving, multi-polar global nuclear order.

Q. *Evaluate the relevance of India's 'No First Use' (NFU) policy and its integration into global nuclear regimes amid emerging geopolitical and technological shifts.* ***15 Marks***

2.3.2. SATISFACTION WITH POLICE REMAINS LOW AMONG CYBERCRIME VICTIMS

Context



India's expanding digital economy has increased exposure to cyber fraud, identity theft and online scams. The **Status of Policing in India Report 2026** highlights a critical governance gap: cybercrime reporting has become easier, but victims' satisfaction declines sharply during investigation and follow-up.

Introduction

The findings reveal that India's cyber-policing challenge is shifting from **access to reporting towards access to effective justice**, with dissatisfaction, repeated visits, delays and gender-rural disparities weakening public trust.

Key Findings of the Report

1. **High dissatisfaction among victims:** Nearly **63% of cybercrime victims are dissatisfied** with police handling, including around one-fifth who are very dissatisfied.
2. **Satisfaction declines across the policing chain:** Satisfaction falls from **50% at the cyber-helpline stage to 47% for the online portal, 46% during complaint registration and only 43% during investigation**.
3. **Gender disparity:** Women report greater severe dissatisfaction, with **26% being very dissatisfied compared with 18% among men**, indicating gender-sensitive gaps in cyber-policing.
4. **Long waiting periods:** Around **34% of victims waited 2–3 hours** at police stations, while **14% waited for more than four hours**, potentially discouraging continued engagement.
5. **Repeated visits:** Nearly **23% of victims visited police stations five or more times**, imposing financial, occupational and psychological costs on victims.
6. **Rural-urban divide: 38% of rural victims** reported five or more visits compared with **19% of urban victims**, highlighting unequal access to effective policing.
7. **Mixed accessibility:** Although **57% found complaint registration easy**, 42% still considered it somewhat or very difficult, demonstrating that procedural accessibility remains incomplete.

Importance Of This News

1. **Internal Security**
   - Cybercrime has become an important dimension of **internal security**, as criminals exploit digital payments, social media, identity systems and increasingly sophisticated online platforms.
   - The issue demonstrates that cybersecurity is not merely a technological challenge but also a **law-enforcement and institutional-capacity challenge**.
2. **Governance and Citizen-Centric Administration**
   - The findings highlight the difference between creating digital mechanisms and delivering **effective, citizen-centric public services**.
   - A portal or helpline can improve access, but public trust ultimately depends upon **timely investigation, communication, recovery of losses and closure of cases**.
3. **Police Reforms**
   - The findings reinforce the need to shift police reform from merely increasing infrastructure towards **professionalisation, specialisation, accountability and victim-oriented policing**.
   - Cyber investigations require personnel trained in **digital forensics, financial investigation, data analysis, cryptocurrency tracing and electronic evidence**.
4. **Social Justice**
   - The gender and rural disparities show that cyber-policing has an important **equity dimension**, because the ability to pursue a complaint depends partly on mobility, time, digital literacy, institutional familiarity and economic resources.
5. **Rule of Law and Access to Justice**
   - Repeated visits and prolonged waiting periods increase the **transaction costs of justice**, particularly for victims who have already suffered financial losses.

- Effective cyber-policing is therefore essential for translating the constitutional promise of **equality before law and access to justice** into practical outcomes.

Major Challenges

1. **Investigation remains the weakest link**
   - The fall in satisfaction to **43% during investigation** indicates that improving the first point of contact has not automatically translated into effective case resolution.
2. **Shortage of specialised manpower**
   - Police forces often face shortages of personnel with expertise in **digital forensics, blockchain, cryptocurrency, malware, financial technology and cyber intelligence**.
3. **Jurisdictional complexity**
   - Cybercrime frequently crosses **State and national boundaries**, while police administration remains substantially organised around territorial jurisdictions.
4. **Rapidly evolving criminal techniques**
   - Phishing, deepfakes, synthetic identities, AI-generated scams, mule accounts and cryptocurrency-based transactions evolve faster than conventional policing procedures.
5. **Fragmented institutional coordination**
   - Effective investigation may require coordination among **State police, Indian Cyber Crime Coordination Centre (I4C), banks, payment platforms, telecom companies, internet intermediaries and other agencies**.

India's Institutional Response

1. **National Cyber Crime Reporting Portal (NCRP):** The portal provides citizens with an online mechanism for reporting cybercrime, particularly financial cyber fraud.
2. **Cyber Crime Helpline – 1930:** The helpline facilitates rapid reporting of financial cyber fraud and can help initiate measures for tracing or preventing further diversion of funds.
3. **Indian Cyber Crime Coordination Centre (I4C):** I4C provides an institutional framework for coordinating efforts against cybercrime and strengthening capabilities of law-enforcement agencies.

Way Forward

1. **Shift from reporting-centric to resolution-centric policing:** Performance assessment should measure not merely the **number of complaints registered**, but investigation quality, response time, fund recovery, case disposal and victim satisfaction.
2. **Strengthen specialised cyber-police capacity:** States should expand dedicated cyber units and provide continuous training in **digital forensics, financial fraud, cryptocurrency, AI-enabled crime and electronic evidence**.
3. **Establish integrated case-management systems:** Victims should receive a **unique case ID, investigating-officer details, status updates and clearly defined escalation mechanisms**, reducing unnecessary visits.
4. **Improve inter-agency coordination:** Police, banks, telecom operators, payment intermediaries and cyber agencies should operate through **real-time information-sharing and coordinated response mechanisms**.

5. **Strengthen first-response mechanisms:** The initial hours following financial cyber fraud are crucial; therefore, the **1930 helpline and financial-fraud response ecosystem** should be rapidly integrated with banks and law-enforcement agencies.

Conclusion

India's cyber-policing challenge is no longer merely about enabling citizens to **report crimes**. The next phase must ensure **swift investigation, victim support, institutional accountability and equitable access to justice**, thereby converting digital policing infrastructure into public trust.

Q. *Discuss different types of cyber crimes and measures required to be taken to fight the menace.*

10 Marks

2.3.3. AFSPA EXTENSIONS: A PERSISTENT NECESSITY OR A DEMOCRATIC ANOMALY?

Context



The **Union Ministry of Home Affairs (MHA)** recently extended the **Armed Forces (Special Powers) Act, 1958 (AFSPA)** in parts of **Manipur, Nagaland, and Arunachal Pradesh** for **six months** starting **October 1, 2026**. This highlights persistent internal security challenges in the Northeast and reignites debates over military authority versus civilian rights.

Introduction

AFSPA grants extraordinary powers to the armed forces in designated conflict zones. While security agencies deem it an indispensable operational shield against terrorism, civil society heavily criticizes the law for enabling human rights abuses, eroding state autonomy, and undermining democratic accountability.

What is AFSPA?

It is a **specialized legislative framework** that empowers **military and paramilitary forces** with vast authority to **restore and uphold public order**. It is deployed exclusively in regions formally labelled as "disturbed" due to severe internal security threats that overwhelm local law enforcement capacities.

AFSPA Historical Background

- **Colonial Origins:** The core concept was originally conceived by British authorities under Viceroy Linlithgow to violently suppress the 'Quit India' movement.
- **Post-Independence Enactment:** Its modern legislative roots trace back to a 1948 ordinance, which was subsequently passed as the Armed Forces (Assam and Manipur) Special Powers Act in 1958 to counter the escalating Naga insurgency.
- **Regional Variants:** Subsequent iterations were enacted to address specific regional militancies, including the Armed Forces (Punjab and Chandigarh) Special Powers Act, 1983 (later withdrawn), and the Armed Forces (Jammu and Kashmir) Special Powers Act, 1990, which remains active today.

Armed Forces Special Power Act Key Provisions

- **'Disturbed Area' Declaration:** Under Section 3, a State Governor, Union Territory Administrator, or the Central Government has the authority to officially designate a region as disturbed.
- **Extraordinary Authority:** Personnel are legally permitted to use lethal force against individuals violating prohibitory orders, destroy fortified insurgent shelters, and conduct arrests and property searches without a judicial warrant.
- **Legal Immunity:** Security personnel receive near-absolute legal protection under the Act. No prosecution or civil suit can be initiated against them for official actions without the prior, explicit sanction of the Central Government.

The Current Footprint of AFSPA

- **Manipur:** The entire state remains disturbed (excluding 13 Valley police stations). Following the May 2023 ethnic conflict, the MHA unilaterally restored the Act in several areas, overriding the State Government's request for a withdrawal in the public interest.
- **Nagaland & Arunachal Pradesh:** The Act is retained in specific districts due to active insurgent groups and the unresolved Naga political peace process involving factions like the NSCN-IM.
- **Revocations:** The law has been successfully and **fully repealed in Mizoram, Tripura (2015), and Meghalaya (2018).**

Supreme Court on AFSPA

- **Constitutional Validity:** In the **1998 *Naga People's Movement vs. Union of India*** case, the Court upheld the Act but mandated strict six-month reviews of the 'disturbed area' status and emphasized the use of minimum necessary force.
- **Proportionality Doctrine:** A landmark July 2016 ruling directed that armed forces must not use excessive or retaliatory force even in AFSPA-imposed regions, reinforcing human rights protections.
- **Judicial Oversight:** In July 2017, overruling Central objections, the Court ordered a CBI Special Investigation Team (SIT) to probe alleged **fake encounters in Manipur**, breaking the absolute shield of military immunity.

Significance of AFSPA

- **Counter-Insurgency Edge:** Facilitates swift, intelligence-led operations against terrorism without standard civilian procedural delays.
- **Border Security:** Critical for countering cross-border terrorism, arms smuggling, and militant infiltration in geopolitically volatile frontiers.
- **Institutional Shield:** Protects soldiers operating in high-stress, hostile zones from frivolous, retaliatory litigation, allowing decisive action.
- **Administrative Support:** Restores public order in regions where local police forces are compromised or overwhelmed by armed militants.

Challenges and Criticisms

- **Human Rights Violations:** The Act is consistently linked to severe allegations of extrajudicial killings and torture.

- **Erosion of Accountability:** The stringent requirement for Central prosecution sanction has resulted in abysmal conviction rates, fostering a perceived culture of impunity.
- **Alienation and Trauma:** Prolonged military presence and sweeps cause deep-seated psychological distress among civilians, frequently pushing disenfranchised youth toward extremism.
- **Federal Friction:** Unilateral impositions by the MHA undermine the principles of cooperative federalism and side-line local civilian governance.

Way Forward

- **Align with Constitutional Safeguards:** Mandate **strict military compliance with Article 22,** ensuring arrested individuals are presented before a civilian magistrate within 24 hours of detention.
- **Establish Scientific Criteria:** Develop a transparent, evidence-based methodology in consultation with states to objectively determine when an area qualifies for 'disturbed' status.
- **Strengthen Civilian Oversight:** Empower independent human rights commissions to transparently investigate complaints of excesses without requiring prior central sanction.
- **Adopt Committee Recommendations:** Seriously evaluate the recommendations of the **Justice Jeevan Reddy Committee** and the **Second Administrative Reforms Commission (ARC),** which advocated for the sweeping **overhaul or repeal of AFSPA** to align with democratic norms.
- **Foster Cooperative Federalism:** Ensure State Governments are active, consensual partners in the declaration or revocation of 'disturbed area' status.

Conclusion

While robust military capability is vital for securing India's volatile borders, AFSPA in its current form remains a severe democratic anomaly. Achieving lasting peace requires moving beyond draconian legal shields, prioritizing cooperative federalism, institutional accountability, and fundamental human rights to ensure the state does not alienate the citizens it seeks to protect.

Q. *Human rights activists constantly highlight the fact that the Armed forces (Special Powers) Act, 1958 (AFSPA) is a draconian act leading to cases of human rights abuses by security forces. What sections of AFSPA are opposed by the activists? Critically evaluate the requirement with reference to the view held by the Apex Court.* ***15 Marks***

2.3.4. UAPA: BALANCING NATIONAL SECURITY WITH CIVIL LIBERTIES

Context

The second death anniversary of Prof. G.N. Saibaba has renewed concerns over the Unlawful Activities (Prevention) Act (UAPA), particularly its vague provisions, stringent bail conditions and prolonged incarceration without trial, raising questions about the balance between national security and constitutional liberties.

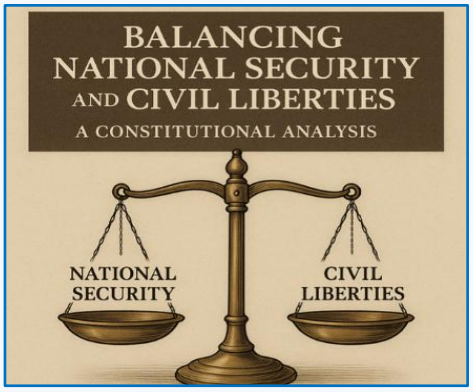

Introduction

The UAPA, 1967, is India's principal anti-terror legislation, intended to safeguard sovereignty, territorial integrity and national security. However, its expansive provisions and procedural restrictions have raised concerns over the potential transformation of a preventive security framework into a mechanism of prolonged incarceration without conviction.

Constitutional and Legal Framework

1. **Article 19(1)(a)** – Freedom of Speech and Expression: Protects freedom of expression, including peaceful political dissent, subject to reasonable restrictions under Article 19(2).
2. **Article 21** – Right to Life and Personal Liberty: Guarantees fair procedure and speedy trial, safeguarding individuals against arbitrary and prolonged incarceration.
3. **Article 22** – Protection Against Arbitrary Arrest: Provides safeguards such as communication of grounds of arrest, access to legal counsel and production before a magistrate within 24 hours, subject to constitutional exceptions.
4. **UAPA Section 15** – Definition of Terrorist Act: Defines terrorist acts involving threats to India's security, sovereignty or public safety through specified acts and means.
5. **UAPA Section 43D(5)** – Stringent Bail Conditions: Restricts bail for offences under Chapters IV and VI if the court finds reasonable grounds to believe the accusations are prima facie true.
6. **UAPA Section 43D(2**) – Extended Investigation Period: Allows extension of the investigation-related detention period from 90 to 180 days, subject to a court's satisfaction of statutory conditions and a Public Prosecutor's report.

Major Concerns Surrounding the UAPA

A. Substantive Legal Challenges

1. **Ambiguity in statutory definitions**: Broad expressions concerning unlawful activity, membership and terrorist associations create scope for expansive interpretation.
2. **Criminalisation of association**: The distinction between ideological sympathy, passive association and active participation in unlawful activities remains a significant civil-liberties concern.
3. **Potential misuse against dissent**: Allegations of terrorism against activists, journalists and scholars raise concerns about conflating political opposition with threats to national security.

B. Procedural and Judicial Challenges

1. **Stringent bail provisions**: Section 43D(5) creates a substantial barrier to bail when accusations appear prima facie true, potentially resulting in prolonged pre-trial incarceration.
2. **Inconsistent judicial interpretation**: Differing standards of scrutiny of prosecution material create uncertainty in bail adjudication and weaken predictability in the application of law.
3. **Delayed trials**: Prolonged investigations, voluminous chargesheets and procedural delays risk converting pre-trial detention into punishment without conviction.
4. **Disproportionate human costs**: Extended incarceration can undermine health, livelihood, dignity and family life, even where an accused is subsequently acquitted.

Judicial Interpretations: Key Cases

Judgment	Principle / Significance
NIA v. Zahoor Ahmad Shah Watali (2019)	Established a restrictive approach to bail scrutiny under Section 43D(5).
Union of India v. K.A. Najeeb (2021)	Constitutional courts can grant bail despite statutory restrictions when prolonged incarceration violates Article 21.
Vernon v. State of Maharashtra (2023)	Emphasised examining the material connecting the accused to alleged terrorist activities.
Arup Bhuyan v. State of Assam (2023 review)	Revisited the earlier interpretation of passive membership of a banned organisation.
G.N. Saibaba case (2024)	His acquittal after prolonged incarceration highlighted the irreversible consequences of delayed justice.

Way Forward: A Rights-Based National Security Framework

1. **Legislative Clarity**: Precisely define terrorist activities and organisational membership, distinguishing peaceful dissent from incitement to violence.
2. **Bail Reforms**: Introduce proportionality-based bail assessment and periodic judicial review to prevent indefinite pre-trial incarceration.
3. **Speedy Trials**: Establish dedicated courts, enforce procedural timelines and ensure judicial monitoring of prolonged cases.
4. **Investigative Accountability**: Strengthen independent scrutiny of evidence and prosecution sanctions to prevent arbitrary invocation of UAPA.
5. **Judicial Consistency**: Develop uniform standards for assessing prima facie accusations, evidentiary sufficiency and constitutional bail.
6. **Human Rights Safeguards**: Ensure adequate medical care, legal assistance and humane treatment of undertrials, particularly vulnerable prisoners.
7. **Institutional Oversight**: Introduce periodic parliamentary review and transparent reporting on UAPA arrests, convictions and pendency to strengthen accountability.

Conclusion

The legitimacy of a constitutional democracy lies not merely in its ability to punish terrorism, but also in its commitment to ensuring that the process of prosecution does not itself become punishment.

Q. *Stringent anti-terror laws are necessary for national security, but their application must remain consistent with constitutional guarantees of personal liberty and due process. Critically examine this statement in the context of the Unlawful Activities (Prevention) Act (UAPA).* ***15 Marks***

2.3.5. INDIA'S DRUG TRAFFICKING CHALLENGE

Context

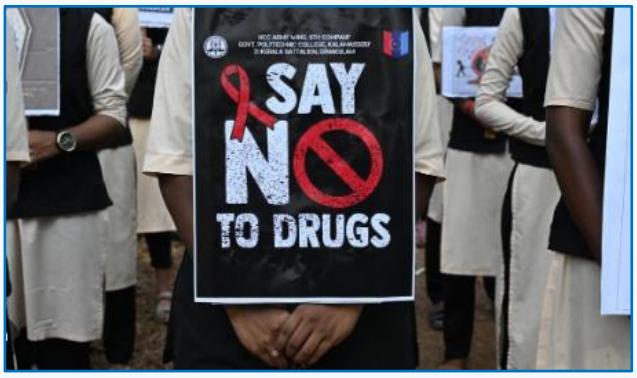

- **Operation Trident (October 2026):** A multi-agency crackdown on an international narcotics syndicate operating across the India–Myanmar–Bangladesh corridor resulted in 18 arrests.
- **Vision Document on Drug Control (2026–2029):** Sets a target of dismantling 100 major drug cartels, strengthening prosecution and eliminating drug networks by December 31, 2029.

Introduction

Drug trafficking in India has evolved from an isolated law-and-order problem into a complex transnational organised crime challenge, intersecting with border security, illicit financial flows, institutional coordination and public health.

India's strategic location between the Golden Crescent and Golden Triangle makes it particularly vulnerable to international narcotics trafficking.

Background and Magnitude of the Problem

Dimension	Key Facts
Geographical vulnerability	Proximity to major opium-producing regions of Asia
Enforcement trends	In 2025, NDPS arrests increased by over 50%, while registered cases rose by nearly 53% compared with 2024
Major trafficking case	Mundra Port (2021): Approximately 3,000 kg of heroin seized
Emerging challenge	Cross-border syndicates, synthetic drugs and foreign-based cartel operators

Major Challenges in Combating Drug Trafficking

1. **Enforcement Concentrated on Lower-Level Operatives**
   - Arrests disproportionately target carriers, couriers and local distributors, while cartel financiers and masterminds remain beyond the reach of enforcement agencies.
   - Example: The 2021 Mundra heroin seizure illustrates the difficulty of prosecuting foreign-based principal suppliers.
2. **Transnational Nature of Drug Syndicates**
   - Porous borders, difficult terrain and cross-border criminal networks complicate surveillance, investigation and prosecution.
   - Limited international cooperation creates jurisdictional barriers to apprehending foreign-based operators.

3. **Inadequate Financial Investigation**
    - Drug trafficking is sustained by illicit financial networks, money laundering and concealed beneficial ownership.
    - Investigations focused primarily on physical seizures often fail to identify the ultimate financial beneficiaries.
4. **Fragmented Institutional Coordination**
    - Multiple central agencies, State police forces and border-security institutions operate across overlapping jurisdictions.
    - Inadequate intelligence sharing and inconsistent implementation weaken coordinated enforcement.
5. **Persistence of Drug Demand and Addiction**
    - Supply-side crackdowns alone cannot eliminate narcotics consumption without addressing addiction, rehabilitation and social vulnerability.
    - Example: Punjab demonstrates how persistent drug availability can translate into a long-term public health and social crisis.
6. **Weak Community Protection and Public Participation**
    - Threats against anti-drug activists and informants discourage citizens from reporting trafficking networks.
    - Alleged drug-related incidents in Punjab highlight the need for stronger witness protection and community-level accountability.
7. **Existing Institutional and Legal Framework**
    - **Narcotic Drugs and Psychotropic Substances Act, 1985:** Principal legislation governing narcotic drugs and psychotropic substances.
    - **Prevention of Illicit Traffic in Narcotic Drugs and Psychotropic Substances Act, 1988:** Provides for preventive detention in specified illicit-trafficking cases.
    - **Narcotics Control Bureau:** Central agency responsible for coordinating drug-law enforcement.
    - **NCORD:** Narco-Coordination Centre mechanism for inter-agency and Centre–State coordination.
    - **PITNDPS and PMLA frameworks:** Support action against trafficking networks and their illicit financial proceeds.
    - **Nasha Mukt Bharat Abhiyaan:** Focuses on awareness, demand reduction and community participation.

Why Are Existing Enforcement Measures Insufficient?

1. **Arrest-Centric Approach:** Focus on apprehending carriers and local distributors rather than cartel masterminds and financiers.
2. **Misleading Success Indicators:** Rising arrests and drug seizures do not necessarily reflect declining drug availability or consumption.

3. **Adaptive Trafficking Networks:** Criminal syndicates frequently shift routes and methods, limiting the effectiveness of border interdiction.
4. **Weak Transnational Accountability:** Foreign-based suppliers and financiers often evade investigation and prosecution due to jurisdictional barriers.
5. **Neglect of Demand Reduction:** Excessive reliance on supply-side enforcement overlooks addiction treatment, rehabilitation and community-based prevention.

Global Best Practices

Global Initiative	Lessons for India
UNODC – International cooperation mechanisms	Strengthening cross-border intelligence and coordinated investigations
Financial Action Task Force (FATF)	Tracing illicit financial flows and confiscating proceeds of organised crime
Portugal's public-health-oriented drug policy	Greater emphasis on treatment, rehabilitation and harm reduction

Way Forward: Towards a Network-Centric Anti-Narcotics Strategy

India requires a shift from targeting individual offenders to dismantling the entire criminal ecosystem.

1. **Follow the Money Trail**
   - Prioritise financial intelligence, asset tracing and identification of ultimate beneficiaries.
   - Strengthen cooperation among the NCB, Enforcement Directorate, FIU-IND and State police.
2. **Strengthen International Cooperation**
   - Enhance intelligence sharing, mutual legal assistance and extradition efforts with neighbouring countries.
   - Utilise UNODC and INTERPOL mechanisms to investigate transnational syndicates.
3. **Improve Institutional Convergence**
   - Operationalise NCORD through real-time intelligence sharing and joint investigations.
   - Establish clear accountability for central and State agencies under the 2026–2029 Vision Document.
4. **Shift Towards Outcome-Based Enforcement**
   - Measure success through cartel dismantling, conviction of principal offenders, confiscation of criminal proceeds and reduction in drug availability.
   - Move beyond seizure quantities and arrest numbers as standalone indicators.
5. **Adopt a Public Health-Centred Approach**
   - Integrate prevention, evidence-based treatment, rehabilitation and social reintegration with supply-side enforcement.
   - Strengthen community-based interventions, particularly in drug-affected regions such as Punjab.

6. Strengthen Community Participation and Protection

- Ensure effective implementation of witness protection mechanisms.
- Protect informants and anti-drug activists from intimidation and retaliation.

Conclusion

India's anti-narcotics strategy must evolve from a seizure-centric approach to a network-centric, intelligence-led and public health-oriented framework. Lasting success lies not merely in apprehending drug carriers but in dismantling cartels, prosecuting masterminds, disrupting illicit financial networks and reducing societal dependence on narcotics.

Q. *India's fight against narcotics trafficking requires moving beyond seizure-centric enforcement towards dismantling organised criminal networks. Examine the structural challenges in combating drug trafficking in India and suggest a comprehensive strategy to address them.* ***15 Marks***

2.4. SCIENCE & TECHNOLOGY

2.4.1. FROM ANTARCTIC ICE TO INDIAN HILLS: THE DAWN OF NEUTRINO ASTRONOMY

Context

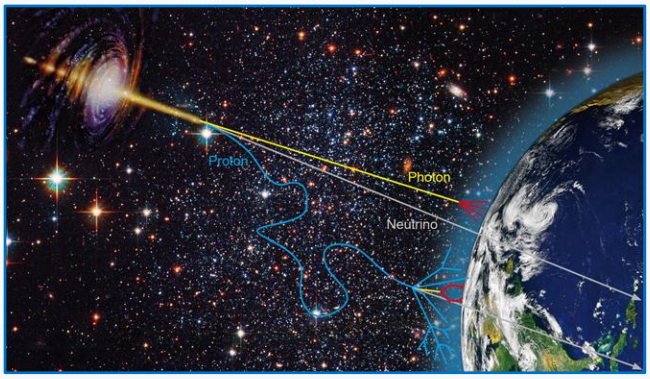

The 2026 Nobel Prize in Physics was awarded to Francis Halzen for developing the IceCube Neutrino Observatory, successfully detecting high-energy cosmic neutrinos and opening a new frontier in astrophysics.

Introduction

For centuries, humanity observed the cosmos using the electromagnetic spectrum. Neutrino astronomy shifts this paradigm by using elusive **subatomic particles to trace the universe's most violent and obscured cosmic events, unhindered by interstellar dust or magnetic fields.**

What Are Neutrinos?

- Neutrinos are fundamental, electrically neutral subatomic particles belonging to the lepton family. They interact incredibly weakly with matter, allowing billions of them to pass through planets and human bodies unhindered every second.

Three Types (Flavors) of Neutrinos

- **Electron Neutrino:** Primarily produced during massive nuclear fusion reactions within stellar cores, like the Sun.
- **Muon Neutrino:** Created when high-energy cosmic rays collide with atomic nuclei in the Earth's upper atmosphere.
- **Tau Neutrino:** The rarest flavor, associated with heavy tau leptons in extreme high-energy environments.

What is the Ice Cube Neutrino Observatory?

- **Definition:** A massive, gigaton-scale scientific instrument located at the Amundsen-Scott South Pole Station.
- **Scale:** It transforms a full cubic kilometre of deep Antarctic glacial ice into the world's largest natural particle detector.

Why is Ice Used to Detect Neutrinos?

- **Extreme Clarity:** Deep Antarctic ice is exceptionally pure, bubble-free, and pitch-black.
- **Stable Medium:** It acts as an undisturbed natural matrix to capture faint light signals, completely shielded from surface background radiation.

How Does Ice Cube Work?

- **Particle Interaction:** When a high-energy neutrino rarely collides with an atomic nucleus in the ice, it generates secondary charged particles.
- **Light Detection:** These charged particles emit faint flashes of blue light (Cherenkov radiation), which are captured by over 5,160 embedded optical sensors to reconstruct the neutrino's origin.

India's Contribution to Neutrino Physics

- **Historical Legacy:** India pioneered atmospheric neutrino detection, recording the world's first interaction in 1965 at the Kolar Gold Fields.
- **The INO Project:** The proposed India-based Neutrino Observatory (INO) in Tamil Nadu aims to use a 50,000-tonne Magnetized Iron Calorimeter (ICAL) to uniquely distinguish between neutrinos and anti-neutrinos.

Significance of the Nobel-Winning Discovery

1. **Multi-Messenger Astronomy:** Establishes an independent method to observe cosmic bodies hidden by dense interstellar dust.
2. **Tracing Cosmic Accelerators:** Pinpoints the elusive origin points of ultra-high-energy cosmic rays in distant galaxies.
3. **Probing Extreme Environments:** Captures real-time dynamics inside exploding stars and black holes without signal degradation.
4. **Advancing Particle Physics:** Provides empirical data on neutrino mass hierarchy and behaviors beyond the Standard Model.
5. **Innovative Infrastructure:** Proves that massive natural geological features can serve as high-precision, cost-effective scientific labs.

Challenges Plaguing Mega-Science Projects

1. **Ecological and Wildlife Conflicts:** Domestic projects like INO face severe delays due to proximity to eco-sensitive zones and tiger corridors.
2. **Public Misinformation:** Local communities often mistakenly associate non-radioactive neutrino observatories with nuclear threats, halting progress.
3. **Low Interaction Rates:** Neutrinos so rarely interact with matter that capturing them requires impossibly large and expensive gigaton-scale detectors.

4. **Hostile Operational Environments:** Installing sensitive electronics deep in polar ice or excavating solid rock involves extreme engineering and logistical risks.
5. **Sustaining Mega-Budgets:** These projects require decades of continuous funding, making them vulnerable to shifting political and fiscal priorities.

Way Forward

1. **Proactive Science Communication:** Launch transparent, vernacular campaigns to demystify neutrino science and address public radiation fears.
2. **Eco-Friendly Engineering:** Adopt zero-impact green tunneling and safe muck disposal to secure swift environmental clearances for INO.
3. **Dedicated Funding Streams:** Utilize platforms like the Anusandhan National Research Foundation (ANRF) to ring-fence sustained mega-science budgets.
4. **Deepening Global Ties:** Keep Indian physicists embedded in international projects like IceCube to retain access to cutting-edge data and global expertise.
5. **Indigenous Manufacturing:** Leverage the Make in India initiative to locally produce high-purity sensors, photomultiplier tubes, and magnetized steel.
6. **Building Academic Talent:** Integrate experimental particle physics into university curricula to train a new generation of scientists for future labs.

Conclusion

The 2026 Physics Nobel underscores that bold investments in fundamental physics yield transformative scientific leaps. For India, reviving the stalled India-based Neutrino Observatory is imperative not only to reclaim its historical leadership in experimental physics but also to prevent academic brain drain and secure a sovereign role in the next generation of cosmic exploration.

Q. *Analyse the significance of the Ice Cube Neutrino Observatory in advancing multi-messenger astronomy. Examine the persistent challenges and future prospects of the India-based Neutrino Observatory (INO) in this context.* ***15 Marks***

2.4.2. OPTOGENETICS AND THE DAWN OF PRECISION NEUROBIOLOGY

Context

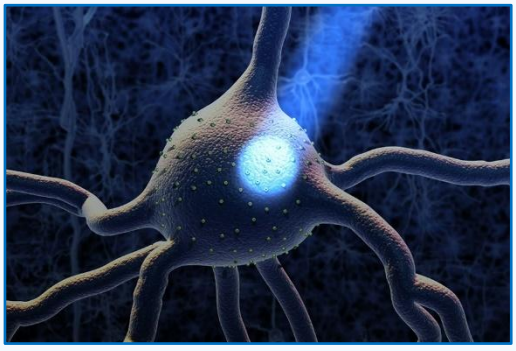

The **2026 Nobel Prize in Physiology or Medicine** was jointly awarded to **Karl Deisseroth, Peter Hegemann, and Georg Nagel** for discovering light-gated ion channels and developing **optogenetics** to control neural circuits using light.

Introduction

Conventional neuromodulation methods like pharmacological drugs or electrical stimulation lack cellular specificity. **Optogenetics** integrates **genetics and optics** to selectively switch specific neurons on or off with **millisecond temporal precision**, revolutionizing functional brain mapping.

What is Optogenetics?

1. **Definition:** A biological technique combining genetic engineering and optical technology to control the electrical activity of **genetically targeted cells** using specific wavelengths of light.
2. **Light-Gated Ion Channels:** Employs light-sensitive microbial proteins called **opsins** that embed into cell membranes to act as biological ion conduits.
3. **Optical Mechanism:** Delivering pulses of light (commonly blue light) opens or closes membrane channels, altering the **membrane potential** and firing precise action potentials.

Genesis and Scientific Evolution

1. **The Algal Foundation: Peter Hegemann** studied the phototaxis of the green microalga *Chlamydomonas reinhardtii*, identifying how light triggers cellular electrical currents.
2. **Identification of Channelrhodopsins:** Hegemann and **Georg Nagel** characterized **Channelrhodopsin-1 (ChR1)** and **Channelrhodopsin-2 (ChR2)** as direct light-sensitive ion channels.
3. **Translational Leap to Mammalian Brains: Karl Deisseroth** successfully transferred ChR2 genes into mammalian neurons using **harmless viral vectors**, establishing targeted optical control in living mammalian brain tissue.

Significance Of the Breakthrough

1. **Causal Neural Circuit Mapping:** Replaces observational imaging with direct, **causal verification** of how specific neural circuits govern memory, emotion, and behavior.
2. **Neuropsychiatric Therapeutics:** Lays the molecular foundation for targeted interventions in **Parkinson's disease**, **Alzheimer's disease**, **schizophrenia**, and clinical depression.
3. **Sensory Restoration:** Translational clinical trials have utilized retinal opsin delivery to restore partial functional vision in blind patients.
4. **Elimination of Off-Target Toxicity:** Delivers high cellular precision, overcoming the systemic adverse effects common to traditional **neuropharmacological drugs**.
5. **Interdisciplinary Scientific Convergence:** Integrates botanical microbiology, **molecular genetics**, photonics, and clinical neurology into a unified therapeutic platform.

Key Challenges in Clinical Translation

1. **Invasive Delivery Systems:** Directing light into deep brain structures requires the surgical implantation of **invasive optical hardware**, posing infection and tissue damage risks.
2. **Viral Vector Immunogenicity:** Using **Adeno-Associated Viruses (AAVs)** to introduce foreign algal opsins risks triggering unintended host immune and inflammatory responses.
3. **Neural Network Complexity:** Human brain circuits feature extreme functional redundancy across billions of neurons, making pinpoint therapeutic targeting far harder than in animal models.
4. **Bioethical and Dual-Use Concerns:** The ability to manipulate neural circuitry and behavioral states raises pressing ethical issues regarding **cognitive liberty** and mental privacy.
5. **Healthcare Inequity:** High upfront development and personalized gene therapy costs risk creating severe **access disparities** between developed and developing economies.

Way Forward

1. **Develop Non-Invasive Photonics:** Invest in **red-shifted opsins** and upconverting nanoparticles capable of penetrating cranial bone via near-infrared light without invasive surgery.
2. **Refine Biosafety of Viral Delivery:** Engineer high-affinity, **tissue-specific viral vectors** with minimal immunogenicity to ensure durable and safe clinical gene expression.
3. **Formulate Robust Ethical Guidelines:** Multilateral regulatory bodies must draft clear protocols protecting **patient cognitive sovereignty** and preventing dual-use misuse.
4. **Bridge the Translational Gap:** Establish dedicated **public-private clinical consortia** to fund and de-risk human clinical trials for optogenetic neurotherapeutics.
5. **Ensure Equitable Global Access:** Foster open-access technology-sharing pipelines to ensure life-saving neurotechnologies remain affordable for developing nations.
6. **Integrate Computational Neuroscience:** Combine optogenetic switches with **AI-guided real-time neural decoding** for dynamic, closed-loop neuromodulation.

Conclusion

Optogenetics fundamentally transforms light into a biological tool to decipher the brain's complex circuitry. Realizing its transformative potential will require safe non-invasive delivery, strong bioethical safeguards, and equitable global access to advanced neurotechnologies.

Q. *Evaluate the significance of optogenetics in advancing neuroscience and therapeutics. What key challenges hinder its clinical translation into human healthcare?* ***15 Marks***

***

Scan to attempt more questions...





PROF. (DR.) SAMIT RAY
Chairman of RICE Group and
Chancellor of Adamas University

RICE IAS



Delhi's Top Notch IAS Faculty Now At Kolkata

2-YEAR GS PRELIMS & MAINS
Classroom/LIVE Online Foundation Programme

FOR UPSC-CSE 2028

Under the guidance of

S.A. MAJID
Co-Founder & Director **RICE IAS**
Vice President -ADAMAS UNIVERSITY

KNOW YOUR FACULTY MEMBERS



AKSHAY VRAT
Experience – 12+ Yrs
Subject – Environment



DR. K SHIVESH
Experience – 20+ Yrs
Subject – Modern History



ALOK KUMAR
Experience – 10+ Yrs
Subject – Science & Tech.



DR. KUMUD RANJAN
Experience – 20+ Yrs
Subject – Polity & Constitution



AMIT KUMAR
Experience – 10+ Yrs
Subject – Economics



VIJAY KUMAR
Experience – 07+ Yrs
Subject – Society



ANKIT SHARMA
Experience – 10+ Yrs
Subject – International Relations



KARUNA MISHRA
Experience – 07+ Yrs
Subject – Geography



PANKAJ SINGH
Experience – 10+ Yrs
Subject – AMC



DR. P M TRIPATHI
Experience – 25+ Yrs
Subject – Essay

Sealdah, Kolkata | Old Rajinder Nagar, New Delhi | At Adamas University

8100819447 | 9933118849 | 8100971442

Through the Eyes of Aspirants



P.V Surendra

Monthly Current affairs magazine of RICE IAS is really helping me alot. It is comprehensively covering current events with segregation of topics in subject wise.



Aindrila saha

The monthly magazines for current affairs are exam-oriented and written in a very concise manner suitable for performing well in the examinations.



Sulagna Roy

Provides gainful insights about the current relevant news. Really beneficial.



Kashish Kapoor

By reading Monthly Current Affairs it has become easy to conclude the important news at the end of the month.



Shreya Mondal

By reading current affairs, it has become easy to conclude the important news at the end of monthly magazine.



Kishore Muddada

The topics are comprehensively covered in each magazine content was crisp, clear & to the point that are very much important for the preparation & the current is also covered with the static part. Keep up the good work.

OUR COURSES

IAS 2-Year General Studies

Prelims Cum Mains Foundation Course

Classroom & LIVE Online Programme

- Complete GS coverage for Prelims & Mains from Basics to Advance
- 1,400+ hours of classes in Kolkata by top Delhi faculty
- Expert in-house mentors trained in Delhi
- Weekly tests with faculty-led discussions
- Exam-oriented study material with PYQ focus

For **UPSC CSE-2028**

IAS 10-Month General Studies

Prelims Cum Mains

Classroom & LIVE Online Programme

- Complete GS coverage for Prelims & Mains
- 700+ hours of classes in Kolkata by top Delhi faculty
- Expert in-house mentors trained in Delhi
- Weekly tests with faculty-led discussions
- Exam-oriented study material with PYQ focus

For **UPSC CSE-2027**

RICE IAS



Prof. (Dr.) Samit Ray

CHAIRMAN OF RICE GROUP
& CHANCELLOR OF ADAMAS UNIVERSITY

"Bengal once led India in the Civil Services, producing pioneers like Satyendra Nath Tagore and Subhas Chandra Bose. Today, we must revive that legacy. With the right guidance and training, Bengal's youth can again shape governance and nation-building. When Bengal's students rise, the whole nation prospers".



S.A. Majid

Co-Founder & Director **RICE IAS**
Vice President -ADAMAS UNIVERSITY

"With 12 years at Vajiram & Ravi, I know what it takes to crack UPSC CSE (IAS/IPS/IFS/other All India Services). We started RICE IAS to bring Delhi-level coaching and expert faculty to Bengal, reviving our legacy of producing IAS and IPS officers. Here, you'll find not just guidance but a mentor who stays with you until success"

GET CLOSER TO YOUR
IAS & IPS DREAMS

RICE IAS Kolkata 8100819447 **RICE IAS Delhi** 8100971442